

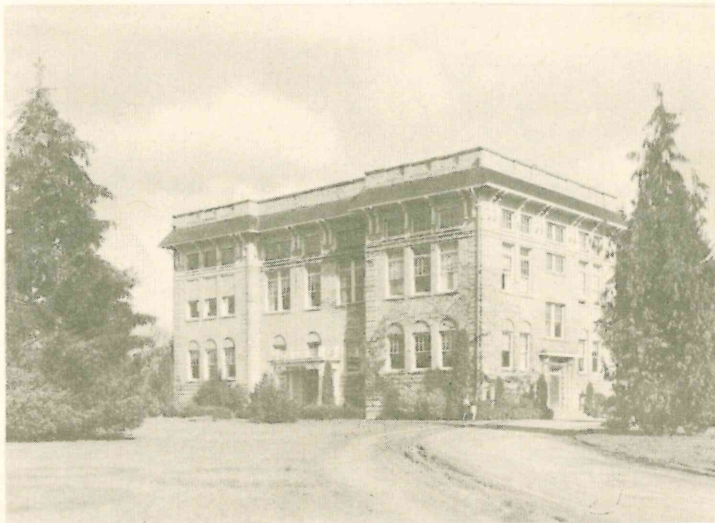

The

1947

L'AMOI



Published Annually by
THE ASSOCIATED STUDENT BODY
PACIFIC COLLEGE
NEWBERG, OREGON

STAFF '46 L'AMI

Editor-in-Chief *Eleanor Swanson*
Associate Editor *Divonna Schweitzer*
Business Manager *Dean Oglevie*
Advertising Manager *Robert Hurford*
Photography *Riley Studio, Wilbert Eichenberger*
Printing *Newberg Graphic*
Lithography *George Moore*

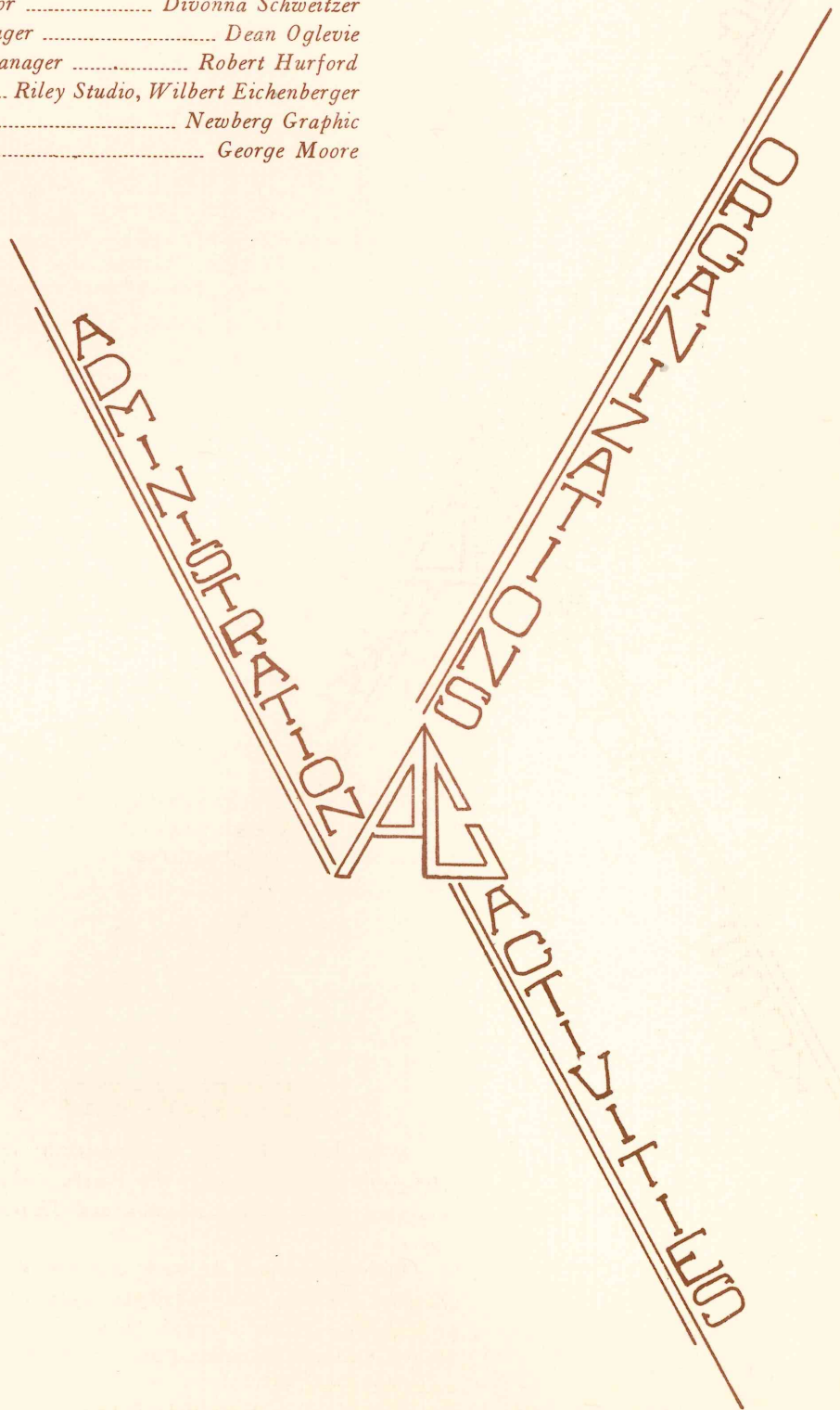

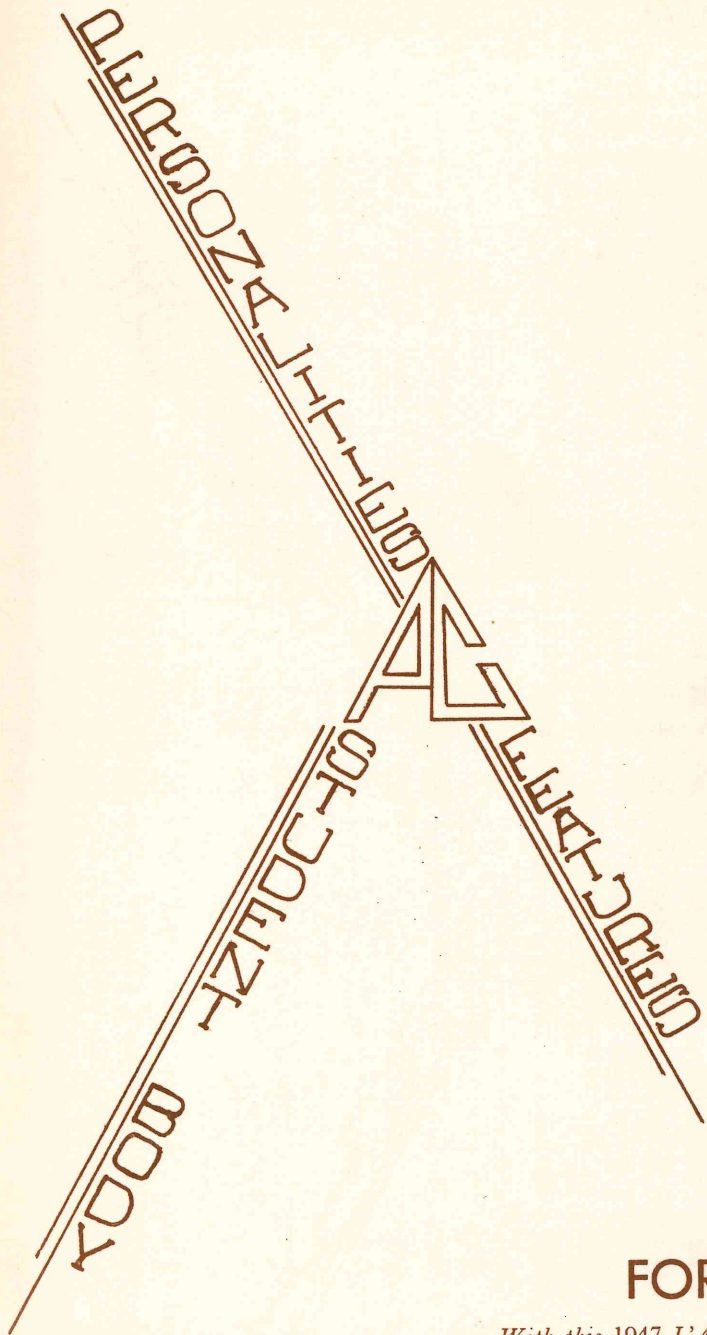

FORWARD

With this 1947 L'Ami we successfully complete the fifty-sixth year of existence for Pacific College. It has prospered under Divine direction and Christian leadership.

Recollections will be many and varied of the outstanding activities held on campus. May this book help to keep alive in our memory the good times spent at Pacific College. To you we present this book of memories for 1946-1947.

Your 1947 L'Ami

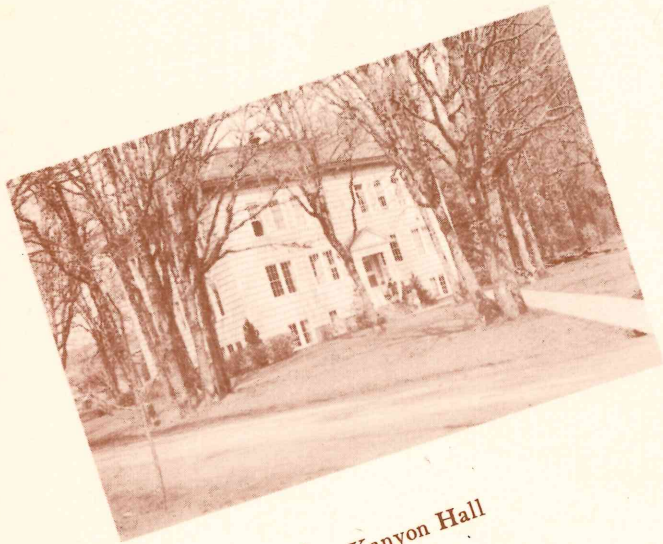

Canyon Hall

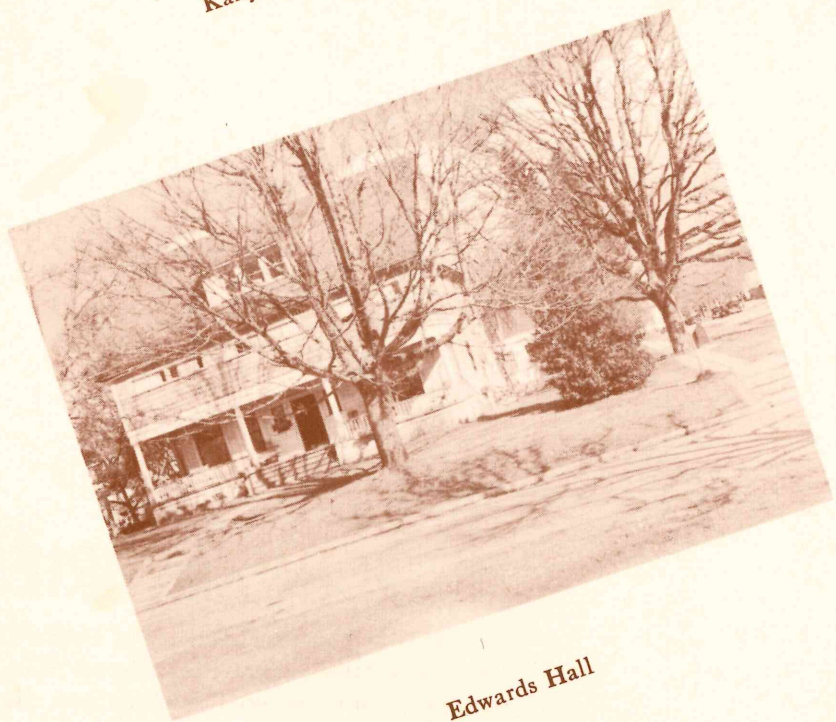

Edwards Hall



Hoover Hall

DORMITORIES

It is here that the majority of Pacific College students find fellowship together. Hoover Hall, newly remodeled, houses the Pacific College men. Canyon Hall and Edwards Hall both belong to the women students.

It is in these halls that the students learn to know each other.

Professor Knight—known to the fellows as “Pop”—is governor of the boys dormitory. Mrs. Jessie Boyes—matron at Edwards Hall and Miss Helen Willcuts—matron at Canyon Hall are truly friends to their girls.

DEDICATION

To you, quiet, efficient, Mr. Weesner, we take pleasure in dedicating this L'Ami of 1947.

We take this way to thank you for the many kind deeds—some known, many unknown—that you have done for Pacific in your thirty-eight years of service.



IN MEMORIAM

Imogene Degner, born July 4, 1926, and died as a result of an automobile accident on July 9, 1946.

Imogene was not just another student body member, but she was outstanding in all she undertook to do. 1946 found her editor of the Crescent. She had been chosen to fill the place of editor for this 1947 L'Ami.

More than being outstanding in school activities, Imogene always lead a consistent and outstanding Christian life. In all ways Christ was uppermost in her life. She radiated Christ at home, at school and at work. She lived to serve her Christ.

We pause in the world of rush to remember our classmate and friend—**IMOGENE DEGNER.**



OUR PRESIDENT

Pacific College is now completing fifty-six years of continuous service to students. In many ways this year has been outstanding. All records have been broken for enrollment. Our student body was 70 per cent larger than last year and 26 per cent larger than the highest previous all-time record. This year for the first time, our dormitory facilities were crowded to the limit. For the first time we have had housing for the veterans and their families. A new library has been erected on the campus, and we have been able to use our new gymnasium, which is one of the finest in Oregon. These developments and many more which we might mention, are not ends in themselves but merely evidences of greater things hoped for.

Along with our physical growth we should strive for a spiritual and mental awakening. Unprecedented problems face our generation which call for unprecedented leadership. Our way of life, and perhaps civilization itself, is threatened. Certainly the first preparation that Christian education has to offer is demanded of us today.

This year marks the end of my close association with Pacific College. It has been by good fortune to be associated with this institution either as student, faculty-member, or president for twenty-three years. During this period I have known many wonderful men and women who have gone from Pacific to places of great usefulness in the world. They have set a standard of achievement, which you must raise even higher.

To every member of this student body, I take this opportunity to extend my sincerest greetings and best wishes for the coming year.

Sincerely,

EMMETT W. GULLEY,
President.

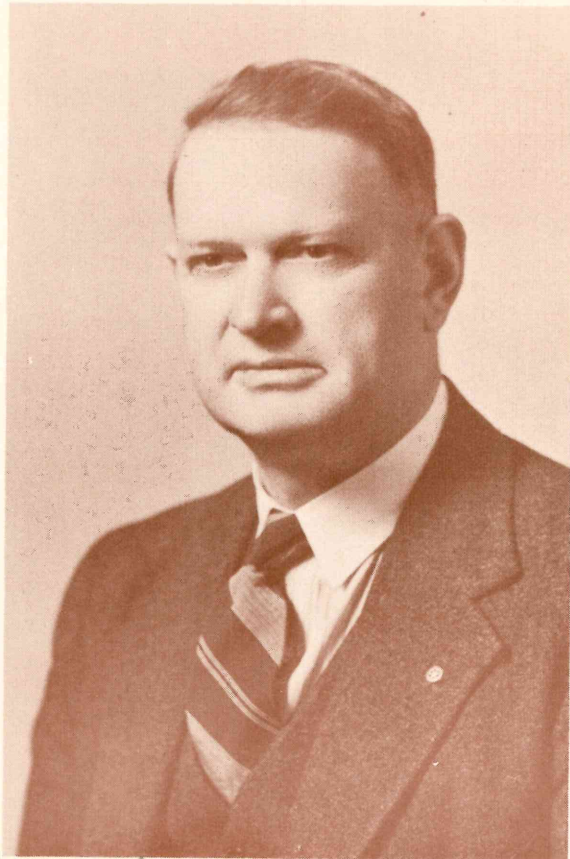

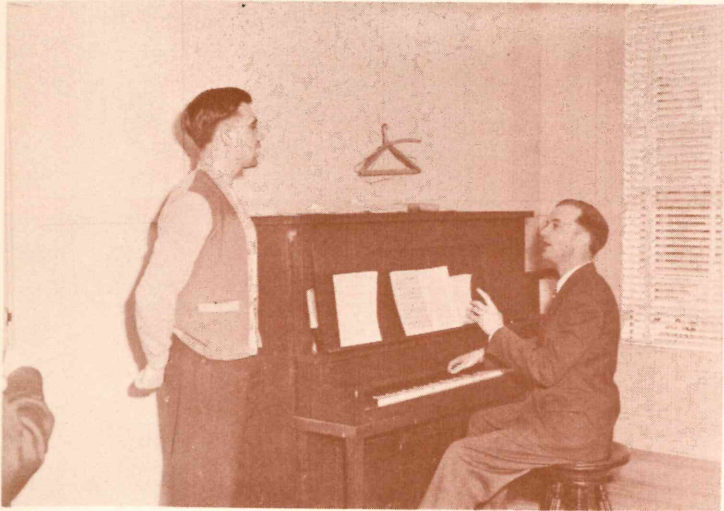

These are the men and women that serve us as teachers in classroom lessons and as counselors in our lessons of life—our faculty. To these men and women we the students give our sincere thanks for their willingness to give of their time and effort to serve our needs.

COSEMINUTANZMOR
COMTDROR
COMTDROR



EMMETT W. GULLEY
 A.B., M.A.
 President of Pacific
 College.



LAURENCE F. SKENE
 B.S., M.S.
 Professor of Chemistry.
 Vice-President of Pacific
 College.



MARY C. SUTTON
 A.B., M.A.
 Professor of Biology.

FACULTY



FLOYD K. RILEY
 A.B., M.A.
 Professor of Speech



KELSEY HINSHAW
 A.B., B.D.
 Professor Religious
 Education.



CHARLOTTE MACY
 B.A.
 English and Athletic
 Director.



HELEN WILLCUTS
 B.S. in Home Economics.
 Instructor in Home
 Economics.
 Matron of Kanyon Hall
 Dormitory.



PERRY D. MACY
B.S., B.R., M.A.
Professor of History and
Economics



**HERSCHEL
THORNBURG**
B.A.
Instructor in Piano
and Art.



ROY F. KNIGHT
A.B., Th.B., M.Th.
Professor of Spanish.



JESSIE BOYES
Matron of
wards Hall Dormitory



ALBERT V. SHATZEL
B.A.
Professor of Physics.



RUSSELL W. LEWIS
B.S., Ph.B., M.A.
Professor of English



LINDELL HOCKETT
B.A.
Professor of Psychology
and Education.

FACULTY



ROY P. CLARK
A.B., Th.B.
Professor of Music.



GEORGE BERREMAN
A.B., M.Ed., S.L.B.
Professor of History.



OLIVER WEESNER
B.S., R.P.E.
Professor of Mathematics
and Physics.



CRITTIE KNIGHT
Treasurer



RACHEL HINSHAW
Secretary to the President



EDWARD HARMON
A.B., B.D.
Professor of
Religious Education.

**REVETTA ST CLAIR
CRECELIUS**
Instructor in Organ
and Piano.



The Associated Student Body had charge of the student government under the able leadership of Glenn Koch, A.S.B.P. Assisting as head of this was Patricia Perisho, vice-president; Divonna Schweitzer, secretary; Roger Minthorne, chief treasurer; and Leta Hockett, treasurer.

Pauline Bybee Cadd directed the student body in a number of outstanding activities such as skating parties. The student body sponsored the play, "Our Hearts Were Young and Gay".

These are just a few of the privileges of the Pacific College Student Body.

STUDENT BODY

IGHT
r

THOMAS

DN
r of
tion.

AIR
an

MOORE

to the
of the

RIGHT

of the

A. S. B. OFFICERS



Divonna Schweitzer
Secretary

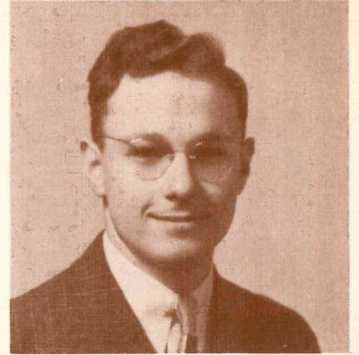

Roger Minthorne
Chief Treasurer

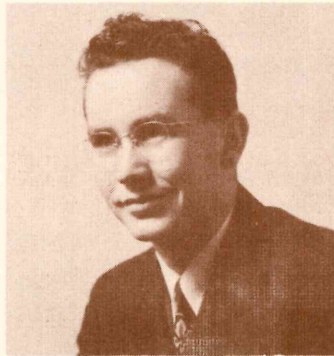

Glenn Koch, A.S.B.P.



Patricia Perisho
Vice-President



Leta Hockett
Treasurer

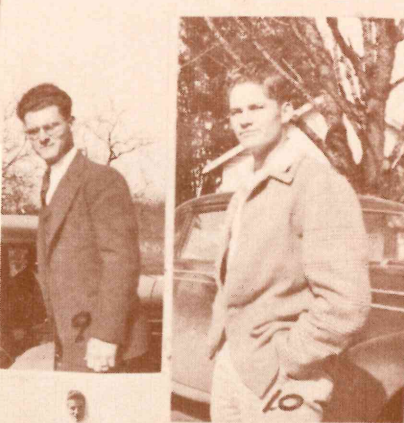
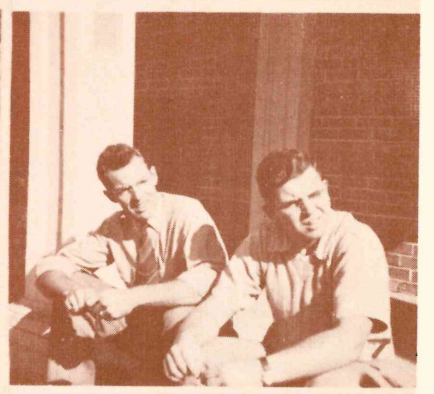

1,2,3,4,5- Seniors !!
 6- Ye Old Campus
 7- Do not Disturb !
 8- Cheering Up the Boys - Jackie?
 9- Floyd from Texas
 10- "Buster"
 11- Chick
 12- Smiling Hal
 13- Ruth on top

1-2-3-4-5-6-7-8-9-10-11-12-13-14-15-16-17-18-19-20-21-22-23-24-25-26-27-28-29-30-31-32-33-34-35-36-37-38-39-40-41-42-43-44-45-46-47-48-49-50-51-52-53-54-55-56-57-58-59-60-61-62-63-64-65-66-67-68-69-70-71-72-73-74-75-76-77-78-79-80-81-82-83-84-85-86-87-88-89-90-91-92-93-94-95-96-97-98-99-100

SENIORS

These are the students whose main interest this past year has been to graduate. The Senior class has been well worth top honors this year. We will miss these students who have frequented Pacific College halls.



Roger Minthorne
President



Claude Lewis
Vice-President



Vera Jones
Secretary



ARNOLD BOOTH

Metlakatla, Alaska—B.A. in Sociology and Economics—Football '40, '41, '42, '46—Basketball '40, '41, '42, '46—Chorus '40, '42—U. S. Army '42.



MARGERY COLE

Portland, Oregon—B.A. in Sociology and Economics—Y.W.C.A. Treasurer '44—W.A.A. '44—A Cappella Choir '44, '45, '47—Sophomore Class President '45—Trefian '45—Actorators '46, '47—Vice-President Trefian '46—Sharon Trio '47—May Day Court '46.



QUINCY FODGE

Caldwell, Idaho—B. A. in Religion—Basketball '43, '44, '45—A.S.B. Play '44—President Gold P Club—A.S.B. Treasurer '46—Actorators '45, '46, '47—A Cappella Choir—Ambassador Quartet.



DONALD BRASH

Toledo, Oregon—B.A. in Zoology—Football '43—Baseball '43, '45—Basketball '44, '45—Gold P '43, '44, '45, '47—Gold P President '45—M.A.A. '43, '44, '45, '47—Chorus '44—U. S. Army Air Force '46.



ROSS GULLEY

Newberg, Oregon—B. A. in Sociology and Economics—M.A.A. '45, '46, '47.



LETA HOCKETT

Greenleaf, Idaho—B.A. in Religion—A Cappella Choir '45, '46, '47—Aeolian Trio '45, '46, '47—S.C.U. '45, '46, '47—W.A.A. '45—Junior Class Secretary and Treasurer '46—S.C.U. Vice-President '46—A.S.B. Treasurer '47—S.M.A. Secretary and Treasurer '47.



DONNA HEACOCK

Portland, Oregon—B.A. in History—A Cappella Choir '44, '45—Crescent '44, '45—Crescent Editor '46—Trefian President '46—A.S.B. Play '44—Basketball '44—Quaker Maids Quartet '45—Trefian Critic '46—Vice-President Junior Class '46—Old Line Oratory Contest '46—Senior Class Treasurer '47—President I.R.C. '47.



LAURA SHOOK

Boise, Idaho—B.A. in Religion—Actorators '44, '45, '46, '47—Chorus '44, '45—A.S.B. Secretary '45—Bruin J. Canteen Manager—President Actorators '46—May Day Generalissimo, '46—May Day Court '46—S.C.U. President '47.



VERA JONES

Newberg, Oregon—B.A. in Religion—W.A.A. '44, '45—Trefian '44, '45—A Cappella Choir '45—A.S.B. Forensics Chairman '46, '47—Treasurer I.F.A.O. '46, '47—Gold Q '46, '47—I.R.C. '45—S.C.U. Cabinet '45—Senior Class Secretary.

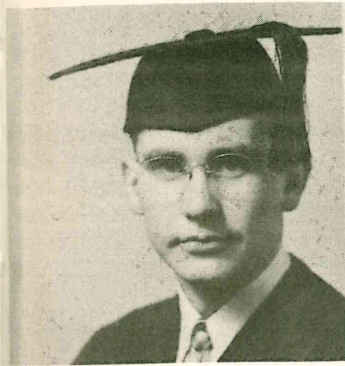

GLENN KOCH

Caldwell, Idaho—B.A. in Economics—Gold P Club '45, '46, '47—Four Flats Quartet '45, '46, '47—Sophomore Class President '46—Football '46—S. C. U. '45, '46, '47—Y.M. Chairman '45, '46, '47—Basketball '45, '46—A Cappella Choir '45, '46, '47—M.A.A. '45, '46, '47—Associated Student Body President '47.



CLAUDE LEWIS

Newberg, Oregon—B.A. in Mathematics—Football '40, '41—Basketball '40, '41, '42—Basketball '40, '42—Gold P Club '40, '41, '42, '46—M.A.A. President '41—Chief Treasurer '40, '41—A Cappella Choir '40, '41, '46—A.S.B.P. '42—Who's Who '42—Senior Class Vice-President '46.

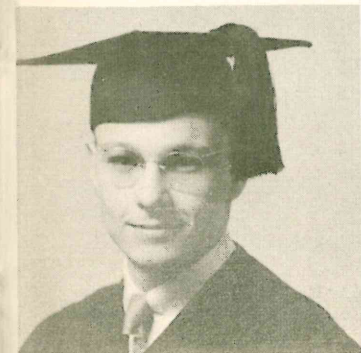

ROGER MINTHORNE

Long Island, New York—B.A. in Religion—Freshman Class President '44—Treasurer M.A.A. '44—Crescent Ad. Manager '45—S.C.U. Treasurer '45—A.S.B. President '46—L'Ami Business Manager '46—Chief Treasurer '47—Senior Class President '47.

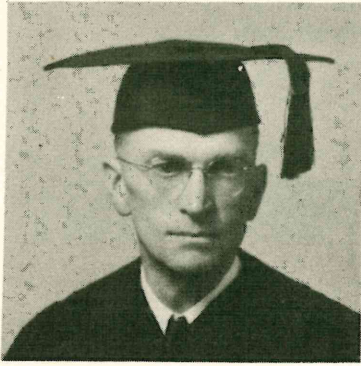

Perisho, Zenas-Newberg, Oregon--History
Major--Y.M.C.A. 21, 22.--Baseball, 20, 21,
22,--President Mens Athletic Ass. 22.
Debate Team 22,



Models



- 1-Rollo
- 2-Ben
- 3-Pop
- 4-Melvina
- 5-Marie
- 6-Nadine
- 7-Lloyd
- 8-Koch
- 9-"We girls", Bob & Gene
- 10-Quincy & Eilene

JUNIORS

The Juniors—class of 1948—Hold as their achievements for the year, the sponsoring of two student body skating parties. Part of their accomplishments for the year included the selling of blue and gold caps.

One of the outstanding events of the year was the sponsoring of the Junior-Senior Banquet. These projects were under the able leadership of Floyd Brown, president; Eleanor Swanson, vice-president; and Eilene Tamplin, secretary.

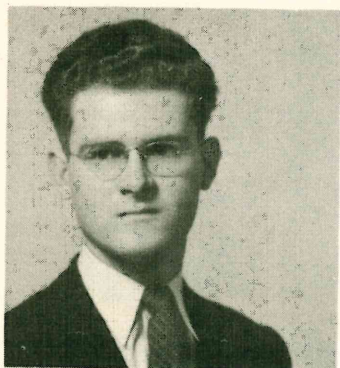

Floyd Brown, Jr.
President



Eleanor Swanson
Vice-President



Eilene Tamplin
Secretary

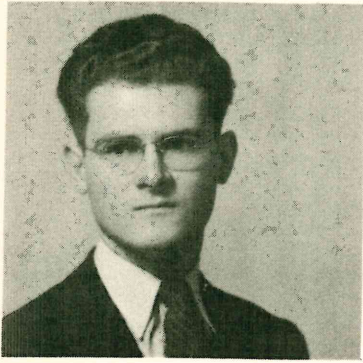

Floyd Brown, Jr.

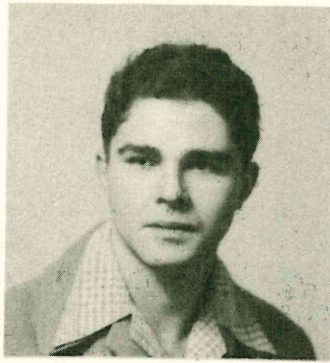

Ernest Davis



Robert Hurford



Pauline Ireland



Barbara Magee



Dean Oglevie

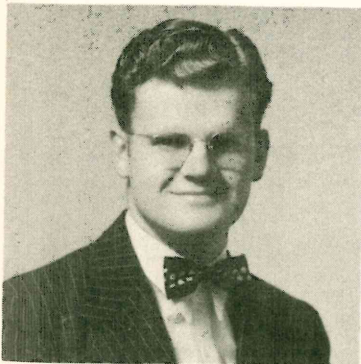

Aldean Pitts



Patricia Perisho



Matilda Croco

SOPHOMORE

Under the leadership of their class officers—Earl Craven, president; Verna Kellar, vice-president; Pauline Bybee Cadd, secretary—the sophomore class played an important part in school activities. The first part of the year found them holding Bruin Jr. much of the time.

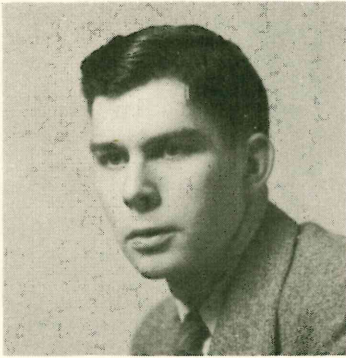

Earl Craven
President



Verna Kellar
Vice-President



Pauline Cadd
Secretary



Verla Aebischer



Helen Antrim

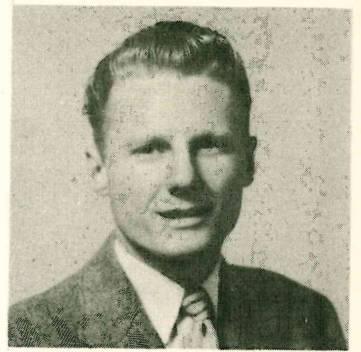

Wayne Antrim

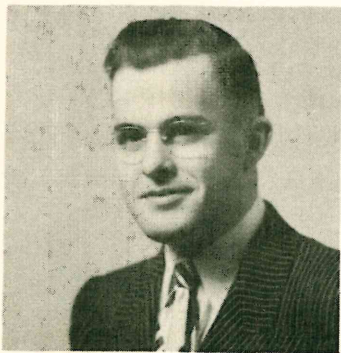

Glenn Armstrong



Ellen Bain



Marshall Barnard



Dorothy Barratt



James Armstrong



Eleanor Burton



Pauline Cadd



Richard Cadd

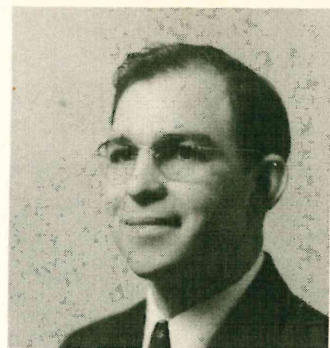

Robert Cadd

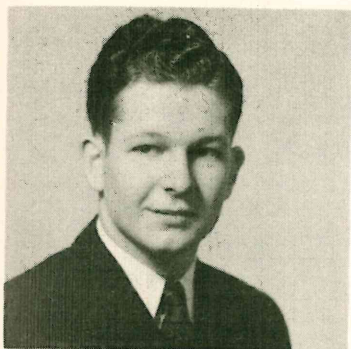

Conrad Cline



Earl Craven



Jacqueline Davis



Glenn Moor



Barbara Evans



Ernest Fritschle



Norval Hadley



Leona Harmon



Beth Hockett

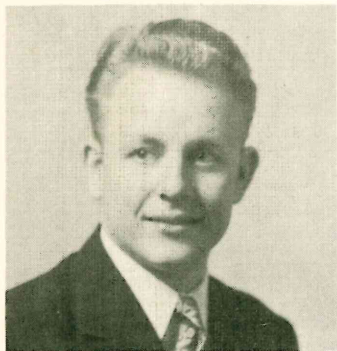

Clarence Palmer



Verna Kellar



Alice Kippenhan



Betty Lou Lane



Lawrence Lehman



Mary McClintick



Verna Marx



Esther Mae Moor



Donald Morse



Toshiko Motamatsu



Lavelle Priebe



Leona Harris



Roland Upton



Lois White



Howard Royle

FRESHMAN

The Freshman—class of 1950—have been outstanding in their activities for the year. This writing finds them still in possession of Bruin Jr. the sixth. Basketball season found them sponsors of the selection of a basketball princess. The Freshman also sponsored the faculty-freshman basketball game.



Homer Hadley
President



Lois Clark
Vice-President



Enid Reid
Secretary



Robert Armstrong



Raymond Baines



Adele Briggs



Enid Briggs

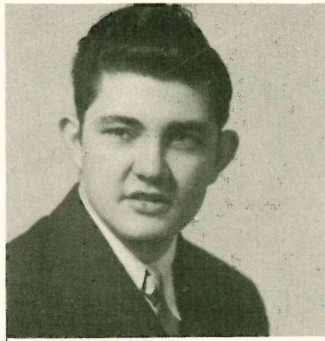

Verne Brightup



Blanche Brooks



Harry Burk



Lewis Byrd



Jack Cadd



Lois Clark

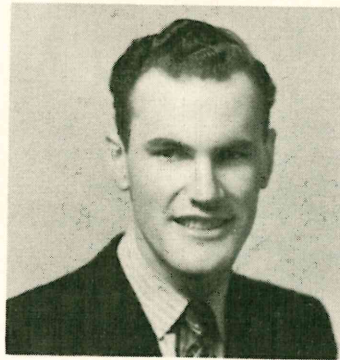

Arthur Cole

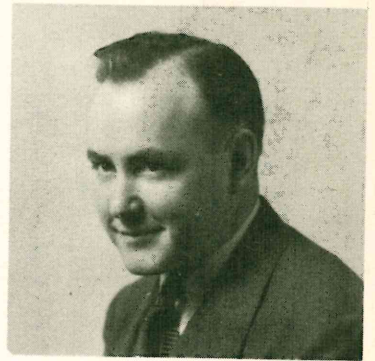

Richard Cossel



Richard Davis

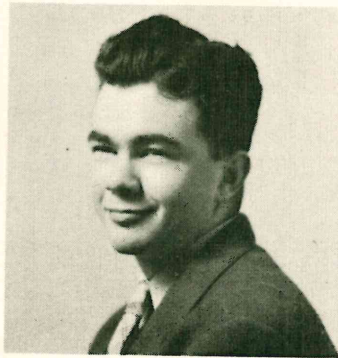

Donald Driscoll



Lois Elkins



Ruth Engle



Roderick Falk

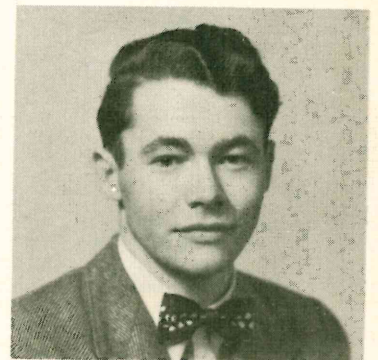

David Fendall



Phil Fendall



Benjamin Franklin, Jr.

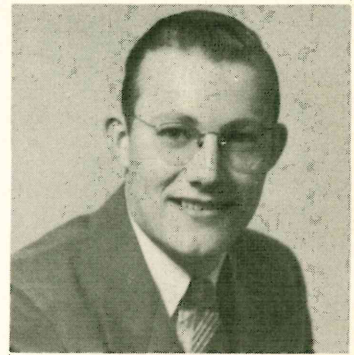

Paul Gisi

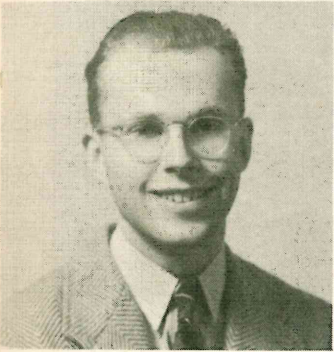

Gail Green

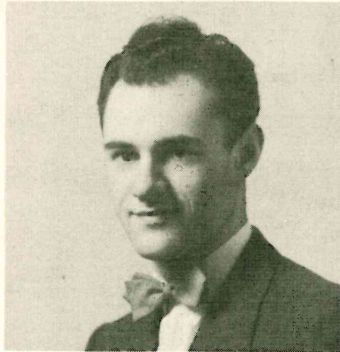

Homer Hadley



Francis Haldy



Carol Harper



Gertrude Haworth



Dorothy Hays



Bethel Herndon



Keith Hinshaw

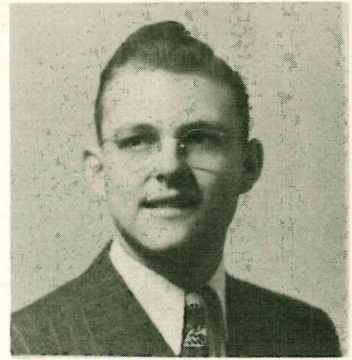

Derrol Hockett



Marie Hurford



Mary Jackson



Harold Johnston

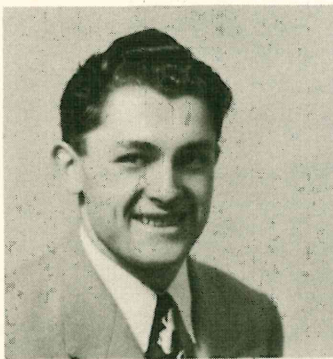

Bertram Kiefer



Kenneth Kester



Archie Lewis



Enid Reid



Wallace Russell



Esther Severtson



Clair Smith



Eugene Smith



Barbara Jean Snow



John Sommens



Anna Mae Squire



Charles Stewart



Darlene Lilly



Morris Magee



Gerald Magee

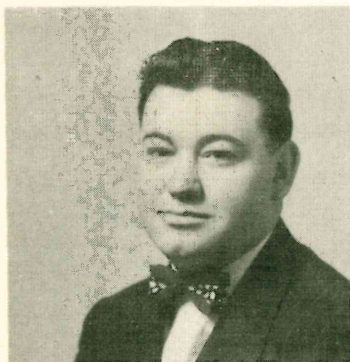

Jack Martin

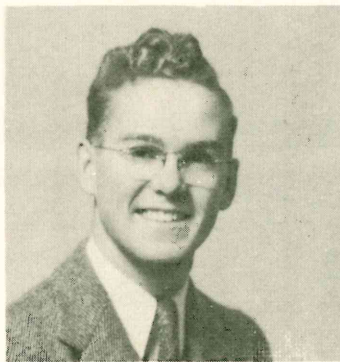

Kenneth Miller



Anne Moore



Leroy Neifert

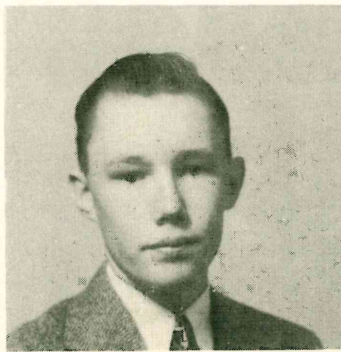

Dean Peterson



Carl Reed



Mildred Thiessen



Robert Thorpe



Melvin Veale



Nathan Whittlesey



Marion Wilheit



Jeanne Woodward



Chester Bridges



Velma McClintock



Lola Dougherty



Harlow Ankeny



Nadine Fodge



Gladys Shook



John Baxter



Bertram Frazier



Donald Wertz



Robert Moore



Prof
CLARK
↓



Snap
Shot
?

1-Troubles? 2-3-"Injun" 3-4-Dick & Helen 4-5-"Hurrah, I got him" 5-6-"B.J."
7-Dreamers! 7-8-9-It's Steep



Pacific College is proud of their organizations. They represent the various activities carried on on the campus.

W
S
O
M
T
M
O
S
S
I
N
M
O
R
T
A
L
I
T
Y

S.
C.
U.



The Student Christian Union, better known as the S.C.U., was organized to help fill the spiritual needs of the school.

The S.C.U. sponsors a student chapel every Wednesday and sponsors a formal reception at the beginning of each semester.

The Union held regular cabinet meetings where their business was discussed. These meetings were led by Laura Shook, president.



Laura Shook
President

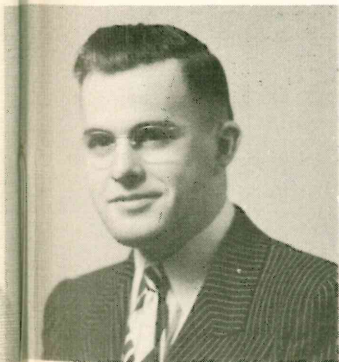

Glenn Armstrong
Vice-President



Toshiko Motamatsu
Secretary



Pauline Ireland
Treasurer

STUDENT MINISTERIAL ASSOCIATION

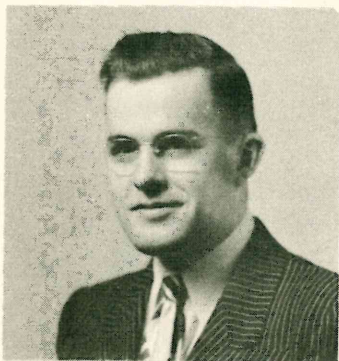

Glenn Armstrong

Newly organized this year the Student Ministerial Association held regular monthly meetings on alternate Wednesdays.

The purpose of the club was to discuss pastoral problems, and they had as their guests several outside speakers.

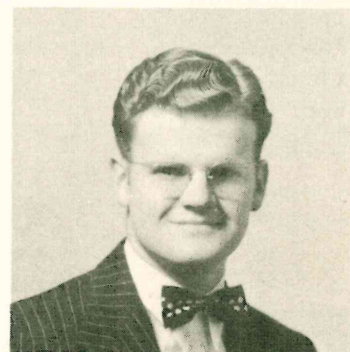

Aldean Pitts

Row 1—Kneifert, G. Armstrong, Martin, Pitts, L. Shook, Heacock,
L. Hockett.
Row 2—St. George, Russell, Whittlesey, Baxter, Oglevie, Kester.
Row 3—Mills, Burke, D. Hockett, Lehman, N. Hadley, Fritchle.
Row 4—Cossel, May, Strand, Perisho.

CRESCENT



Row 1—Thiessen, H. Antrim, M. McClintick, Heacock, Ireland.
Row 2—M. Hurford, A. Moore, Herndon, Haworth.
Row 3—St. George, N. Hadley, Ankeny.

The Crescent is a bi-monthly publication. This year The Crescent has been outstanding in keeping up with campus activities. Editor this year was Donna Heacock. Associate editor was Mary McClintick. Norval Hadley acted as business manager.



Donna Heacock
Editor



Norval Hadley
Business Manager



Mary McClintick
Assistant Editor

L
e
H
M
E



Row 1—Ireland, Schweitzer, Swanson.
Row 2—Oglevie, R. Hurford, L. Shook.



Divonna Schweitzer
Assistant Editor



Robert Hurford
Advertising Manager



Eleanor Swanson
Editor

TREFIAN

Trefian, the women's literary society, has been an important feature of campus life this year. At the beginning of each semester it sponsors a tea for all new women students.

Presidents for the past year were Patricia Perisho, and Mary McClintick. Secretaries were Gertrude Haworth and Dorothy Hays

Significant programs were held every other Wednesday. These included prominent speakers.



Patricia Perisho
President



Mary McClintick
President



Gertrude Haworth
Secretary



Dorothy Hays
Secretary

- Row 1—Marx, Thiessen, Snow, White, McClintick, Haworth, Hays, Schweitzer.
 Row 2—Armstrong, Woodward, Tamplin, Miss Willcuts, V. McClintock, Clark, Bain.
 Row 3—Perisho, Aebischer, B. Hockett, Harris, H. Antrim, Harmon, Briggs, Miss Sutton.
 Row 4—Motamatsu, Cole, Randle, Birch, Dougherty, Jackson, G. Shook, Elkins, Lane, Herndon, Moor.

ACTORATORS

The Actorators, drama club, received their name by the culmination of the the names Actors and Orators. This club takes care of handling the production of the various student body plays.

Ellen Bain was the president of the club this year.

Actorators presented a very interesting program as part of their initiation for one of the student chapels.



Ellen Bain
President



Row 1—Shook, Randle, Cole, Schweitzer, L. Hockett, Bain.
Row 2—Jones, Tamplin, Thiessen, Jackson.
Row 3—D. Cadd, Yeale, Woodward, Herndon, Moor.
Row 4—Brightup, G. Armstrong, Pitts, N. Hadley, M. Hurford, Sommens.

MUSIC

CHOIR



Row 1—Bain, Schweitzer, Burton, Davis, Swanson, Evans, Snow, P. Cadd, Harris, Barratt, McClintick, Cole, L. Hockett.
Row 2—Kiefer, G. Moor, Brightup, Crecelius, B. Hockett, Ireland, Perisho, H. Antrim, Baines, D. Cadd, Smith, R. Armstrong, Craven, Koch, Brown, Cline, Row 3—Leyman, N. Hadley, Pitts, C. Lewis, E. Eichenberger, Director Clark.

Under the direction of Professor Roy Clark, the Pacific College A Cappella Choir has completed another successful year. Choir officers were as follows: President, Norval Hadley; Travel Manager, Richard Cadd; and Business Manager, Wayne Antrim.

One of the outstanding accomplishments of this year was an extensive sixteen day trip into California. They went as far south as Los Angeles. A bus was purchased by the choir for this trip.

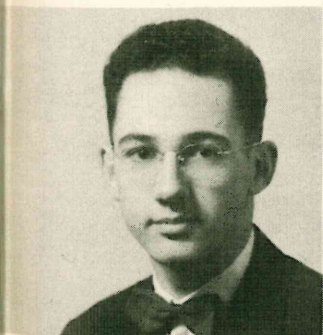

Norval Hadley



Richard Cadd

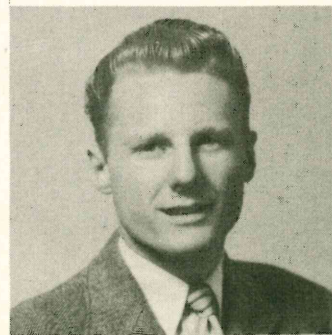

Wayne Antrim

CHARACTERS



HOMER + MEL



JACK M.



DONNA



B.J.



STAN



Four Flats



STAN (AGAIN)



Bobbie, Marjie



Adele - Fran



Dave



TOOTH PASTE
JOHNNY

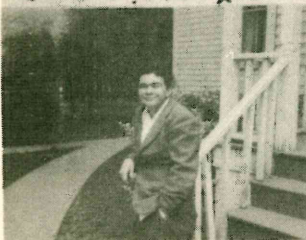

DOV D.
←



B.T.O.

PAULY I
→



CHORUS

A student organization under the direction of Professor Clark presented the oratorio "The Holy City" Palm Sunday. Soloists for the oratorio were Eleanor Burton, Eleanor Swanson, Terrill Repp and Quincy Fodge. Herschel Thornburg, accompanist.



(AGAIN)

PASTE
VNY

W. A. A.



Verna Kellar
President



With Verna Kellar as president of the Women's Athletic Association, the organization took as one of their projects the selling of Varsity Vics. At Homecoming they sponsored a half-time pageant.

Other officers were Esther Mae Moor, vice-president; Barbara Magee, secretary; and Dorothy Barratt, social chairman.



Barbara Magee
Secretary



Esther Mae Moor
Vice-President

A.

Interested in athletics are the members of the Men's Athletic Association.

Under the sponsorship of the M.A.A. a new tennis court is under construction.

One of their main projects this year was the purchase of new football uniforms.

M.

A.

A.



Arnold Booth
President

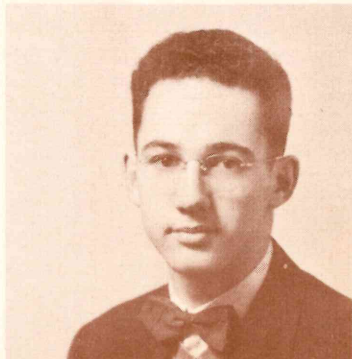

Norval Hadley
Secretary

GOLD P

One of the outstanding events of the year was the grade school basketball tournament sponsored by the Gold P Club.

Another event that the Gold P has is the annual banquet. Neophytes have returned to their pre-war number.

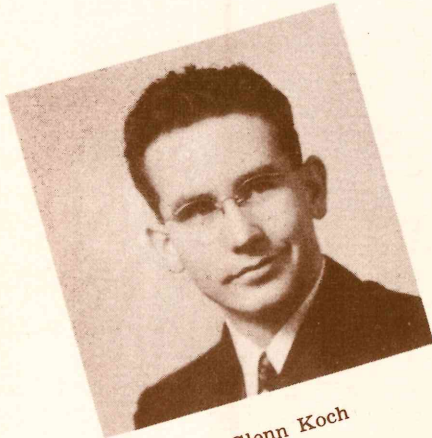

Glenn Koch

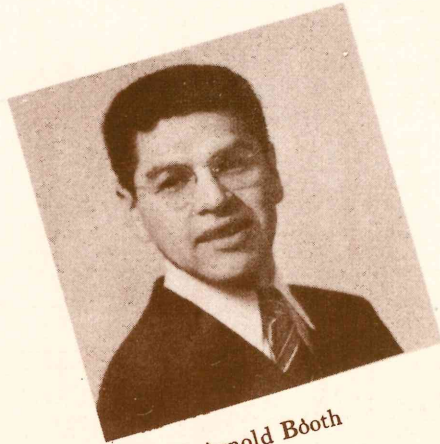

Arnold Booth

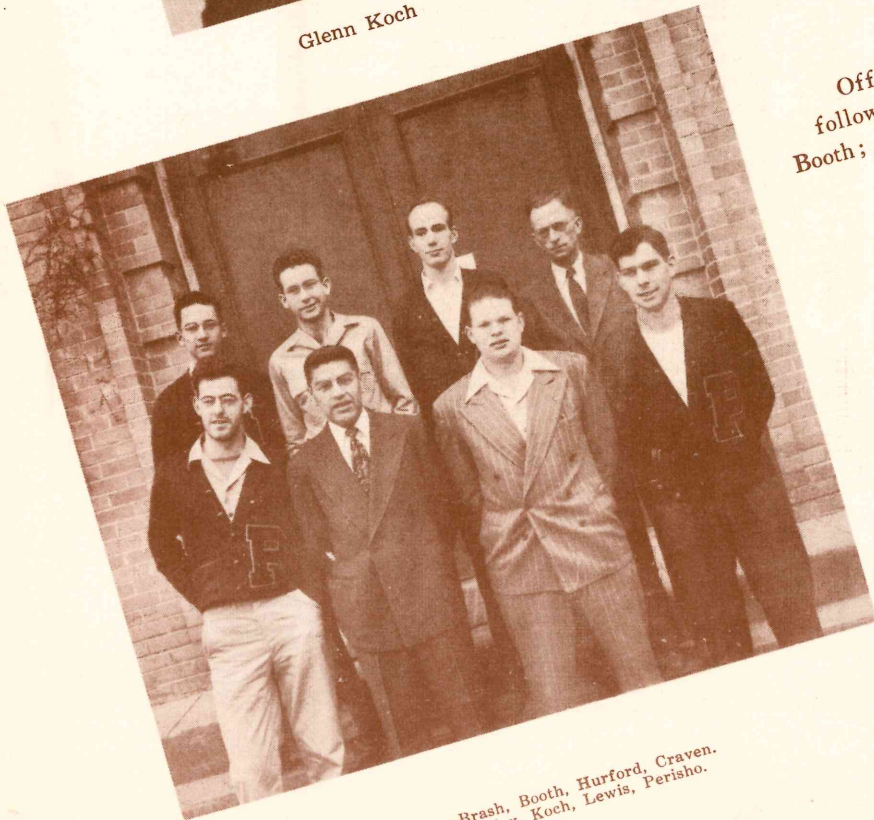

Row 1—Brash, Booth, Hurford, Craven.
Row 2—Hadley, Koch, Lewis, Perisho.

Officers of the club are as follows: President, Arnold Booth; Secretary, Glenn Koch.

GOLD Q

Initiated into the Gold Q Club this spring were Laura Shook, Dorothy Barratt, Patricia Perisho. President of the club was Patricia Perisho.



Row 1—Perisho, Barratt, Randle, Jones.
Row 2—P. Cadd, Birch, L. Shook.

FORENSICS

Oratory and Debate are the subjects that interested these students most.

Taking first place in the After-Dinner Speaking Contest was Norval Hadley.

Pacific College is proud to claim these Forensics speakers.

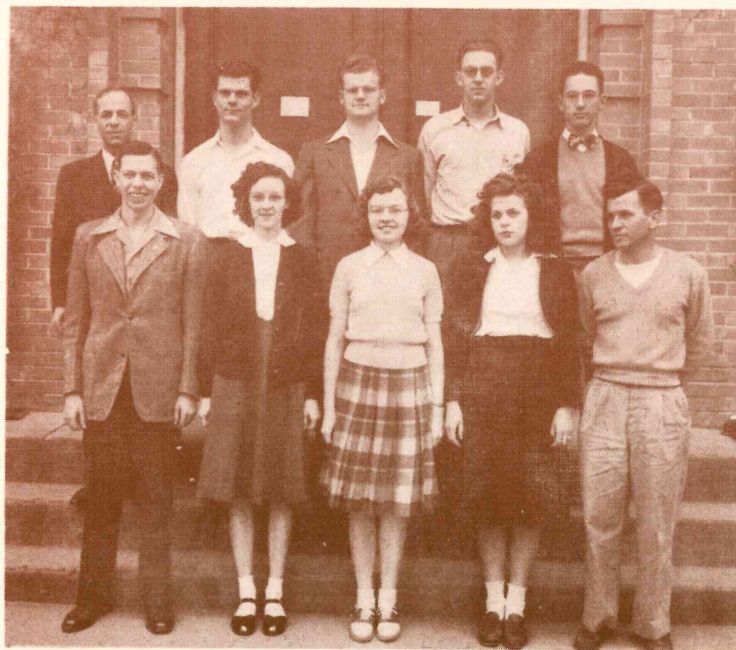

Row 1—Russel, Heacock, Jones, M. Hurford, Barnard.
Row 2—Professor Riley, Whittlesey, Pitts, Baxter, N. Hadley.

INTERNATIONAL RELATIONS CLUB

One of our most outstanding clubs on the campus is the International Relations Club. They meet once a week to discuss world affairs. This year two of its members, Glenn Koch and Marie Hurford, were sent as delegates to the P.N.C.C. by the student body. The club leader for this year was Donna Heacock.

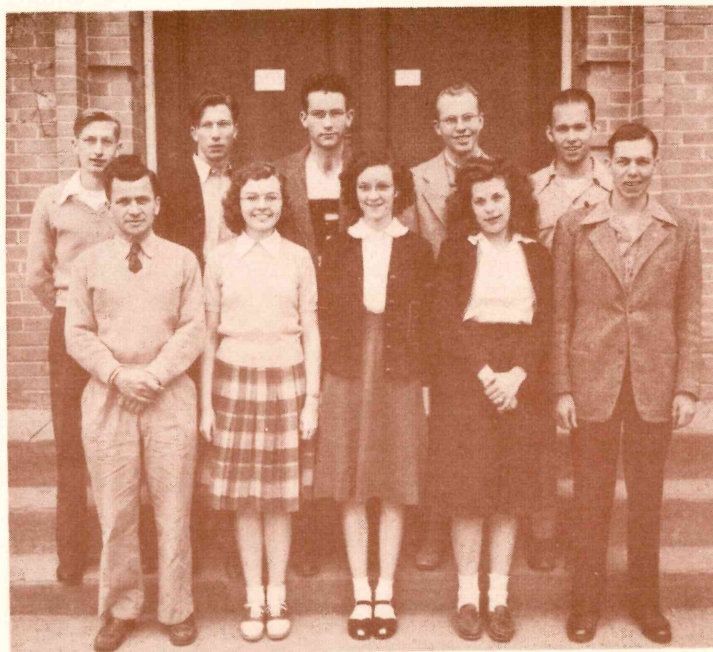

Row 1—Barnard, Heacock, Jones, M. Hurford, Russell.
Row 2—Johnson, St. George, Koch, Green, M. Magee.



Donna Heacock
President



Marshall Barnard
Vice-President

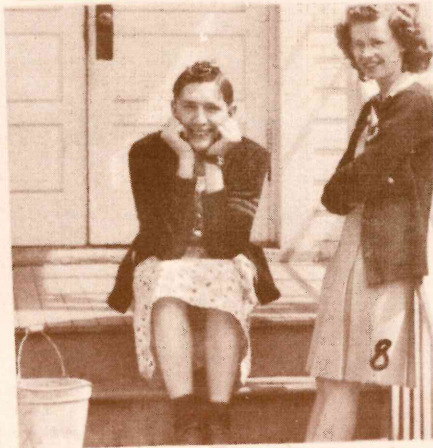
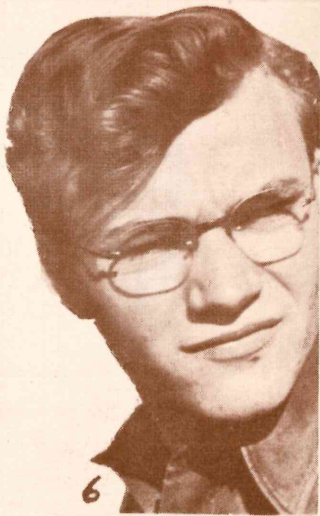
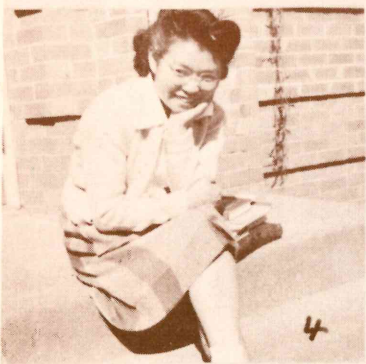

1-"Cutie"
 2-Sleeping? Leona
 3-Rollo s' Room
 4-"Toshi"
 5-It's all over now
 6-Junior !
 7-Ow-w-w-W-W
 8-Clair & Lois
 9-Goin' my way?
 10-Quiet !Bobbie !
 11-Saturday Noon



Busy? Yes, I guess the P. C. students are busy. There is always some activity on campus to keep them running here and there. If you don't believe it then just look through the next few pages at just a few of the activities for the year '46-'47.

W
A
S
H
I
N
G
T
O
N
S
T
A
T
E
C
O
L
L
E
G
E

DEPUTATION

Nearly every Sunday found one or more of the deputation teams out doing business for their Christ. These organizations were under the direction of Professor Roy Knight, and represent much patient hours of time put in practice.



"Circuit Riders"

Repp
Brown
Smith
Cline



"Aeolian Trio"

Hockett
Harris
Hockett

"Ambassadors Quartet"

- R. Cadd
- N. Hadley
- Ankeny
- Koch

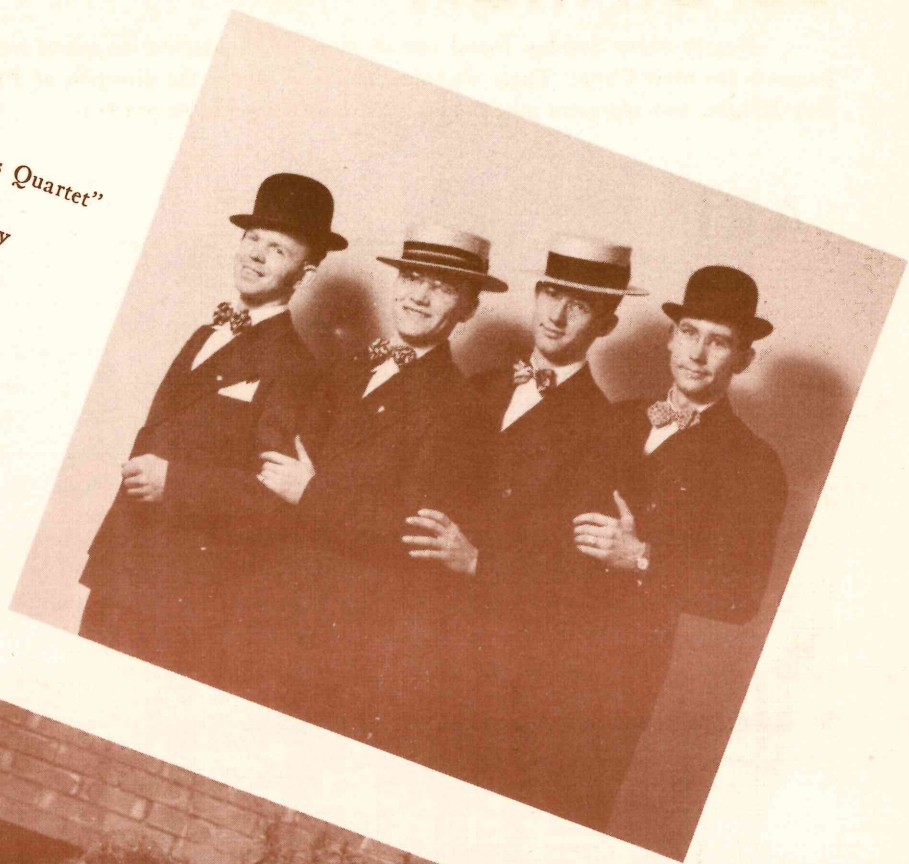

"Sharon Trio"

- Cole
- Snow
- Swanson

ART

Under the direction of Herschel Thornburg the art classes have done top work. Their chalk drawings are a credit to Pacific College. The work of the art department consists of chalk drawings to be used for lecture and church illustration work. The beginning class second semester did extensive work in still life drawing.

The aims of the Art Department are to turn out workers for D. V. B. S., Sunday School, and Child Evangelism. Next year the department is planning to secure materials and redecorate the studio.

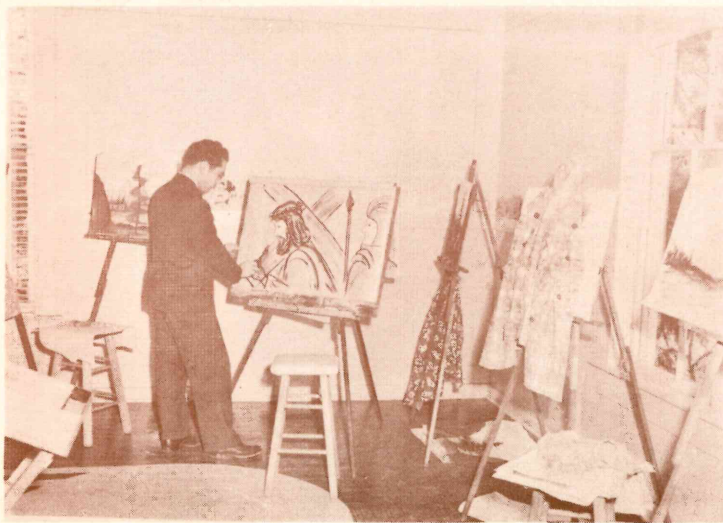

WHO'S WHO

These are the P. C. students who took their place in the list of "Who's Who in American Colleges and Universities".
The selection was made upon scholarship, character, social leadership, and personal influence in campus activities.

Roger Minthorne, New York; Donna Heacock, Portland; and Glenn Koch, Caldwell, Idaho. These are the students who have been outstanding in their four years at Pacific.

Honorable mention went to Laura Shook and Donald Johnson.

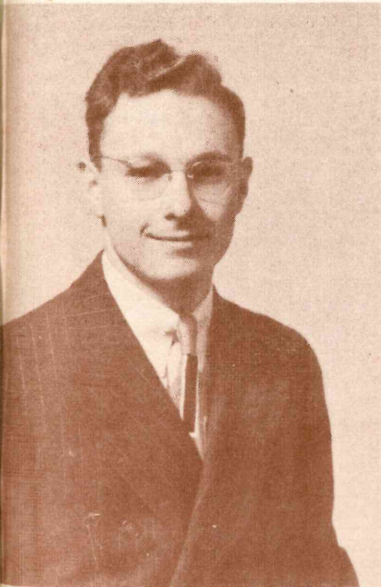

Roger Minthorne



Donna Heacock



Glenn Koch

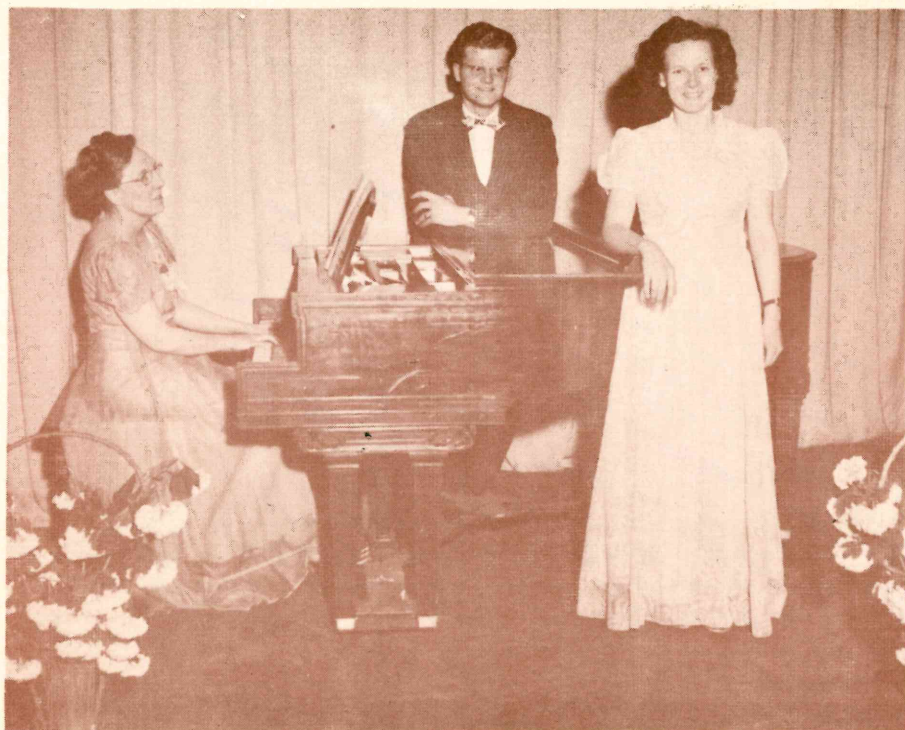

Mrs. Crecelius

Aldean Pitts

Helen Randle



Mrs. Crecelius

Aldean Pitts

Jean Woodward

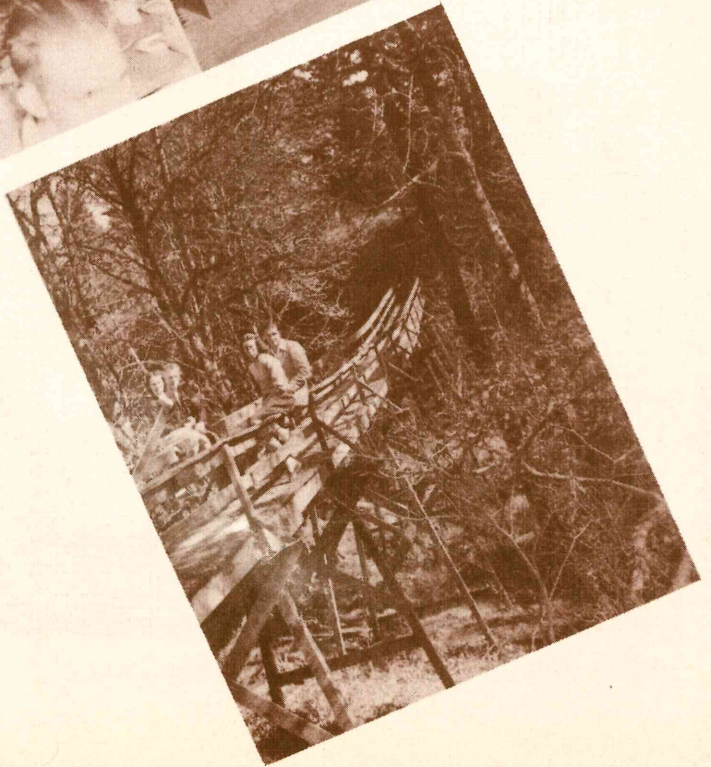

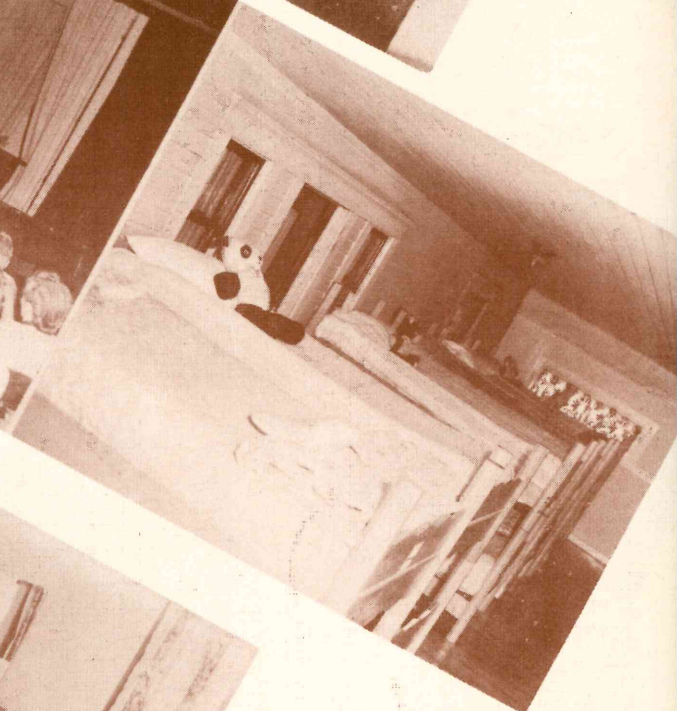
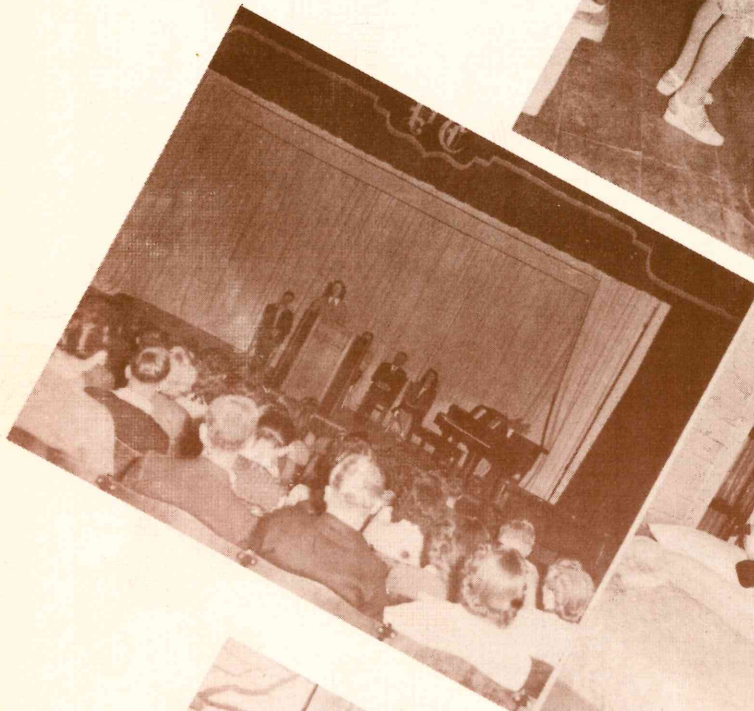



Pacific College is proud to present to you some student personalities. This year the Student Body broke tradition and inaugurated May Day as an annual event.

W A N T M A S
2 0 2 0 2 0 2 0
P A C I F I C
C O L L E G E



Breaking all tradition the Pacific College Student Body voted to make their May Day an annual affair. Chosen by the men students to rule over the affair was Vera Jones of Newberg, Oregon. Cardinal was Claude Lewis of Springbrook, Oregon. Both were members of the Senior class. Members of the court were Donna Heacock, Keith Williams, Pauline Ireland, Glenn Koch, Barbara Magee, Roger Minthorne, Eleanor Swanson, and Floyd Brown, Jr.

Highlights of the day included a May Breakfast under the sponsorship of the S.C.U. A tennis tournament in the morning determined the school championship.

Returning to pre-war days the afternoon was highlighted with a parade. Most of the campus organizations entered colorful floats. Following the parade was the coronation of Queen Vera I.

Featured in the evening program was Diyonna Schweitzer as Hulda in the operetta "Hulda of Holland".



King and Queen of Hearts

Harlow

Divonna

Ankeny

Schweitzer

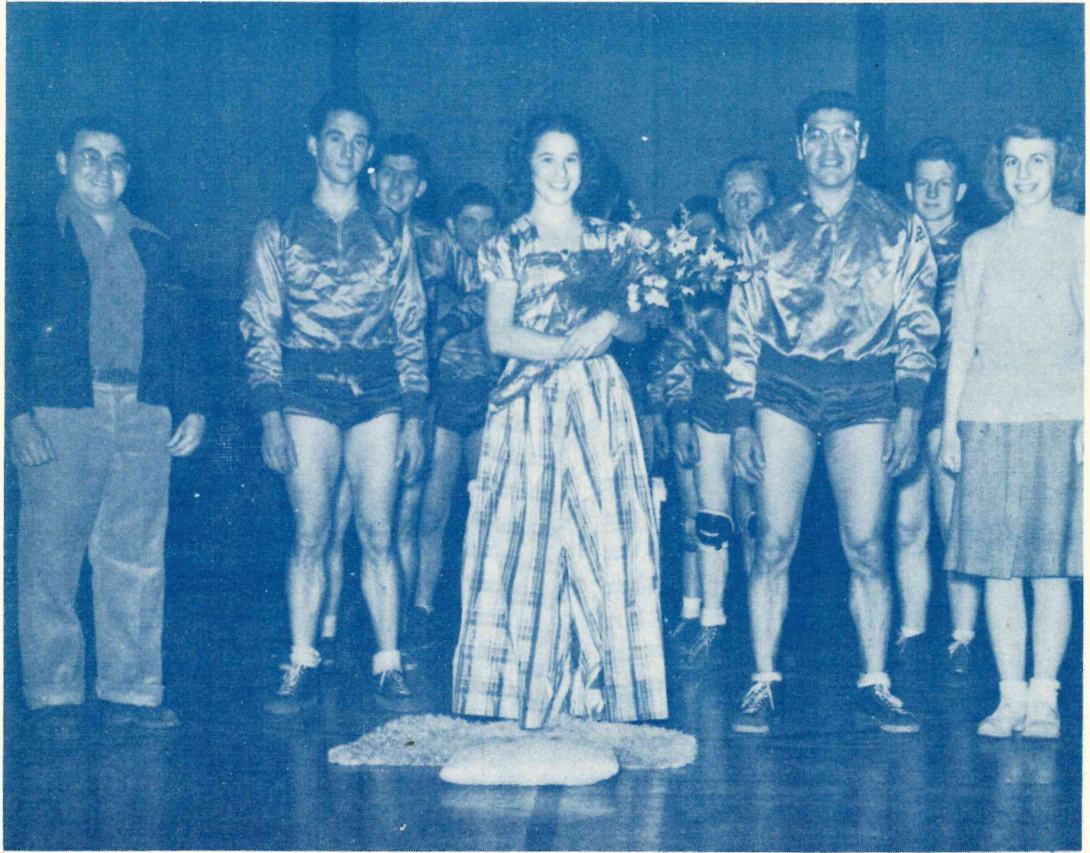

Basketball Princess

Gertrude Haworth

Outstanding Athlete

Arnold Booth

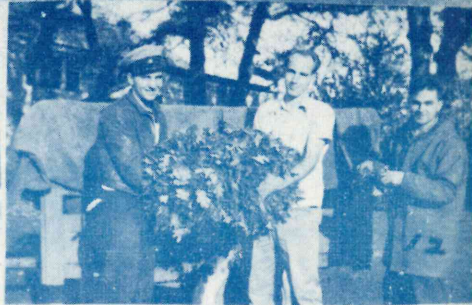

1-"I'M tired"
 2-Rod
 3-It's dirty
 4-Hum Not bad !
 5-Strong Drinks

6-Tain't funney
 7-Birchie
 8-Sunnin'Gert?
 9-Lou
 10-Bethel Lee

11-That'll fix ya
 12-Dependable Dodd
 13-Our Editor
 14-Horror Brown
 15-First lesson
 16-Good crop

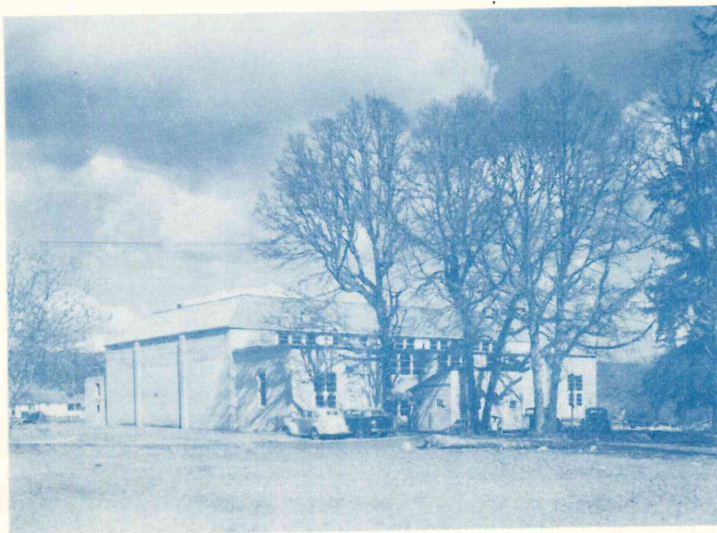

Football, Basketball, and Softball were important on the Pacific College campus this year.

Helpful in making these sports a success were the ever faithful yell leaders.

WARRIORS

FOOTBALL

With the war over and the return of man-power to the campus, Pacific College was able to again make use of the Football field.

One of the unusual games of the year was the Homecoming game played with Reed College on the Junior High School Field here at Newberg. This was a breathtaking game, the final score being 7-6 in favor of Reed.



GIRLS' BASKETBALL



Row 1—Evans.
Row 2—Barratt, Haworth.
Row 3—Harmon, Kellar, Cole.
Row 4—Harris, Moor, Briggs, Squire, Haldy.

P. C.'s wonder women. These were the girls that carried the women's Basketball team to hold winning honors this year.

This team boasts more victories than losses.

BASKETBALL

Early winter found P. C. fellows practicing for a busy year of Basketball. Enough fellows turned out for practice to form two teams. A new inspiration to the fellows was the new gymnasium.

One of the most outstanding games of the year was played with Pacific University J.V's. Two overtimes were played and the final score was 36-34 with Conrad Cline chalking up the winning point.

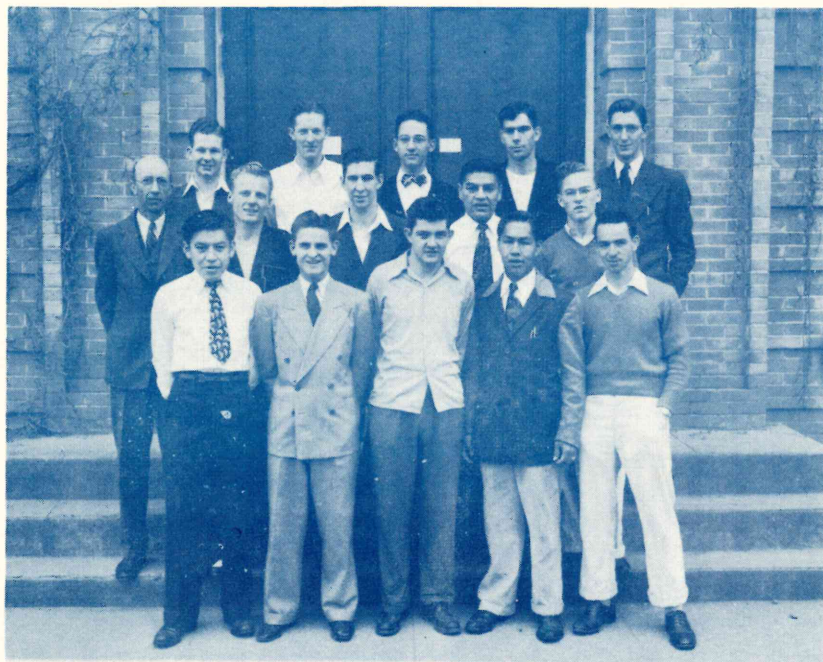

Row 1--Faber, Veale, Brightup, Baines, J. Cadd.
Row 2--Coach Hinshaw, W. Antrim, E. Smith, Booth, Miller.
Row 3--Cline R. Armstrong, N. Hadley, Craven, C. Smith.

YELL LEADERS



H. Antrim, Koch, Evans

C. B. S.'

P. C.'s confirmed bachelors—active organization of fellows who make campus life interesting. One of the many outstanding programs of the year was the sponsoring of the "Heifers for Relief" campaign. Also on their list of activities was a trip to the Oregon beach and Mt. Hood.



Row 1—Brightup, R. Armstrong, Cline, Hurford.
Row 2—Oglevie, May, D. Cadd.
Row 3—St. George, Koch, E. Smith, J. Cadd, N. Hadley.

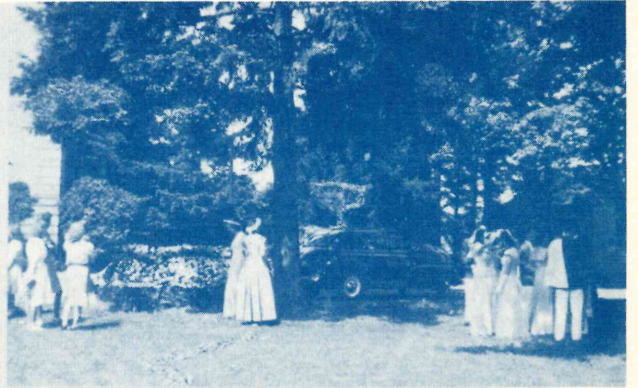
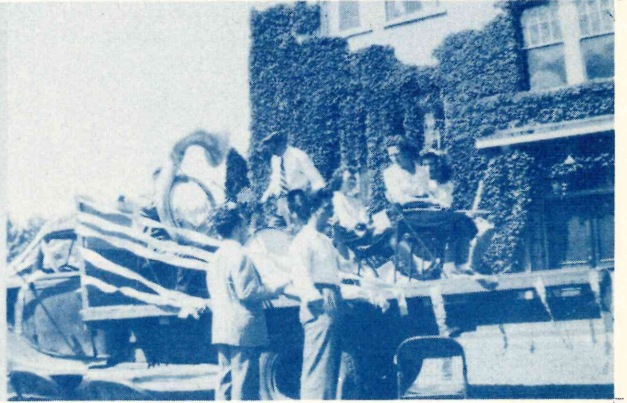

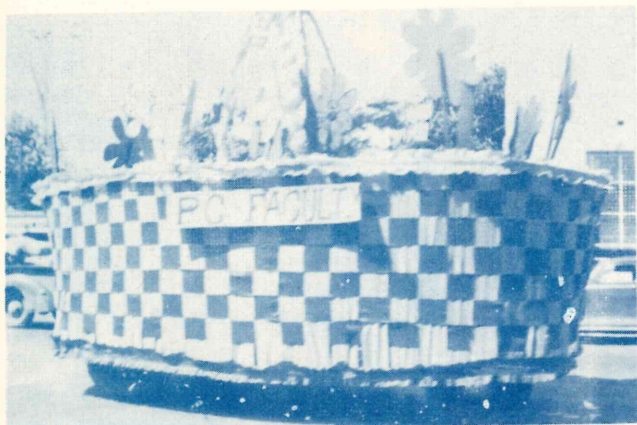
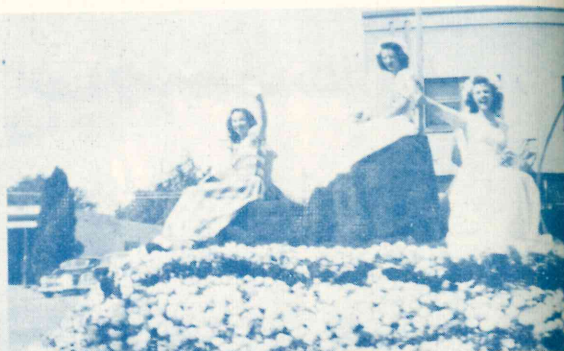

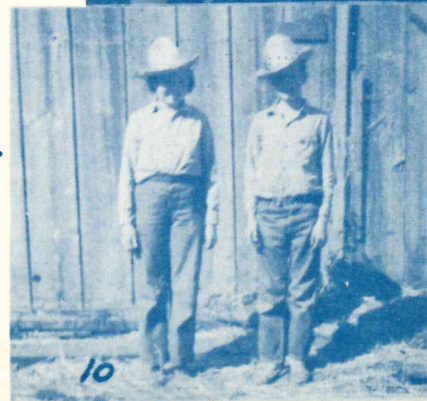
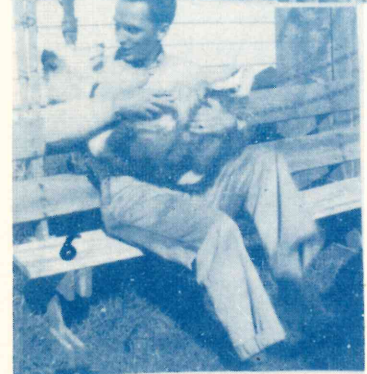
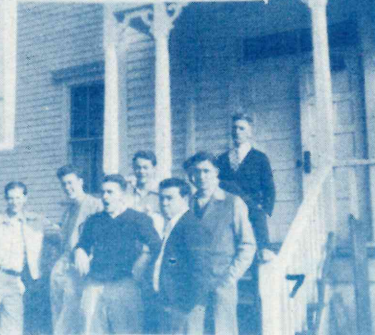
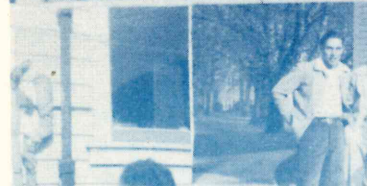

1-Sophomore's Pride
 2-Bruin Jr. Scrape
 3-Heavy responsibilities
 4-Hi !Ho !Silver !
 5-Gonna' Miss it Dottie
 6-Woof!Patsy
 7-Some Hoover Hovel Men
 8-No!Louie No!

10-Donna & Bert-Age 10

STUDENT BODY OFFICERS

President.....Glenn Koch (Idaho)
Vice-President.....Patricia Perisho (Oregon)
Secretary.....Divonna Schweitzer (Oregon)
Treasurer.....Leta Hockett (Idaho)
Chief Treasurer.....Roger Minthorne (New Jersey)
Publicity Chairman.....William Eichenberger (Oregon)
Forensics Chairman.....Vera Jones (Oregon)
Dramatics Manager.....Charlotte Macy (Idaho)
Social Chairman.....Pauline Bybee Cadd (Oregon)

STUDENT PUBLICATIONS

L'Ami.

Editor.....Eleanor Swanson (Oregon)
Associate Editor.....Divonna Schweitzer (Oregon)
Business Manager.....Dean Oglevie (Idaho)
Advertising Manager.....Robert Hurford (Oregon)

Crescent

Editor.....Donna Heacock (Oregon)
Associate Editor.....Mary McClintick (Oregon)
Advertising Manager.....Norval Hadley (Oregon)

CLASSES

Senior

President.....Roger Minthorne (New Jersey)
Vice-President.....Claude Lewis (Oregon)
Secretary.....Vera Jones (Oregon)

Junior

President.....Floyd Brown, Jr. (Texas)
Vice-President.....Eleanor Swanson (Oregon)
Secretary.....Elene Tamplin (Oregon)

Sophomore

President.....Earl Craven (California)
Vice-President.....Verna Kellar (Oregon)
Secretary.....Pauline Bybee Cadd (Oregon)

Freshman

President.....Homer Hadley (Oregon)
Vice-President.....Lois Clark (California)
Secretary.....Enid Reid (California)

STUDENT-FACULTY COMMITTEE ON COOPERATION

Laurence Skene, Roy Clark, Lois Clark—Verna Kellar, Eleanor Swanson, Claude Lewis

Gold Q

President.....Patricia Perisho (Oregon)

Gold P

President.....Arnold Booth (Oregon)

Trefian Literary Society

President.....Patricia Perisho (Oregon)
Mary McClintick (Oregon)
Vice-President.....Mary McClintick (Oregon)
Lois Clark (California)
Secretary.....Gertrude Haworth (Idaho)
Dorothy Hays (Oregon)

W.A.A.

President.....Verna Kellar (Oregon)

M.A.A.

President.....Arnold Booth (Oregon)

Student Christian Union

President.....Laura Shook (Idaho)
Vice-President.....Glenn Armstrong (Oregon)
Secretary.....Toshiko Motamatsu (Idaho)

A Cappella Choir

President.....Norval Hadley (Oregon)

Married

Pauline Bybee to Robert Cadd.....December, 1946
Patricia Perisho to Donald Morse.....June 11, 1947
Eilene Tamplin to Quincy Fodge.....June 10, 1947
Carol Harper to Paul Gisi.....April 6, 1947

Engaged

Patricia Perisho to Donald Morse.....October, 1946
Joyce Perisho to Claude Lewis.....June 11, 1947
Darlene Lilly to Harold Johnson.....January 19, 1947
Eleanor Swanson to Wayne Antrim.....December 31, 1946
Carol Harper to Paul Gisi.....February 15, 1947
Divonna Schweitzer to Ronald Crecelius.....March 28, 1947
Mildred Thiessen to Homer Hadley.....April 1, 1947
Pauline Ireland to Glenn Koch.....April 13, 1947

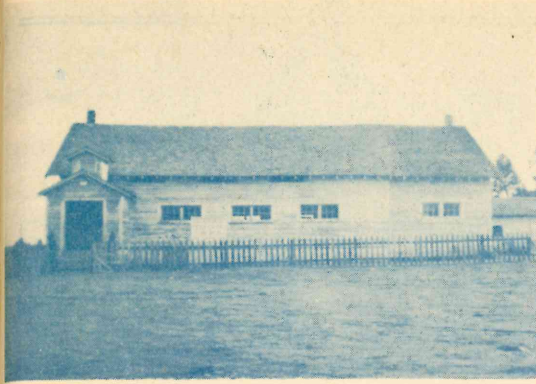

SPRAGUE RIVER OUTPOST

On Klamath Indian Reservation

Everett J. Tuning, Pastor

"Behold I have set before thee an Open Door."

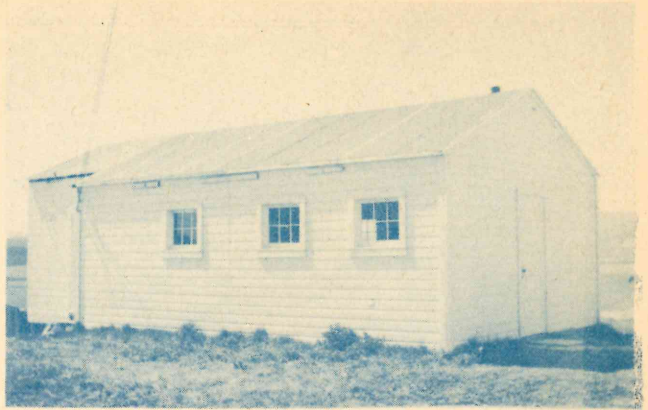

RIDGEVIEW FRIENDS CHURCH

(5 Miles West of Homedale, Idaho)

Harold and Arlene Thompson, Pastors

Mark 11:22—"Have Faith in God".



**SHERWOOD
FRIENDS CHURCH**

Pastor Kenneth Williams

Bible School.....10:00 A.M.

Morning Worship.....11:00 A. M.

Mid-Week Prayer

Meeting, Wed..... 8:00 P. M.

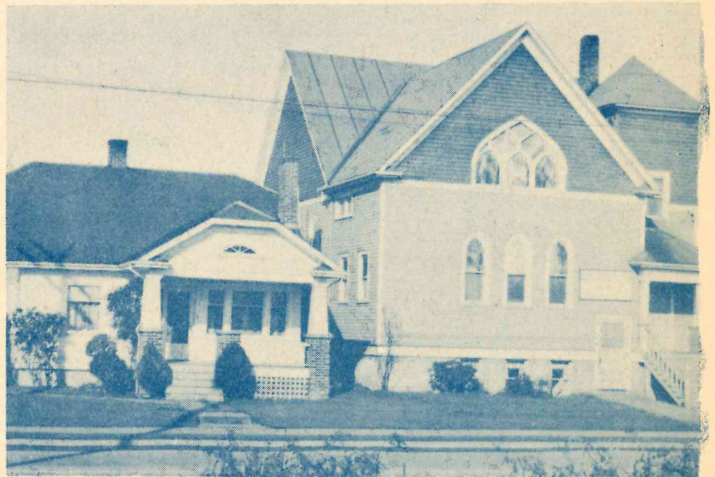

**McKINLEY AVENUE
FRIENDS CHURCH and PARSONAGE**

A. Clark Smith, Pastor

4910 McKinley Ave.

Tacoma, Wash.

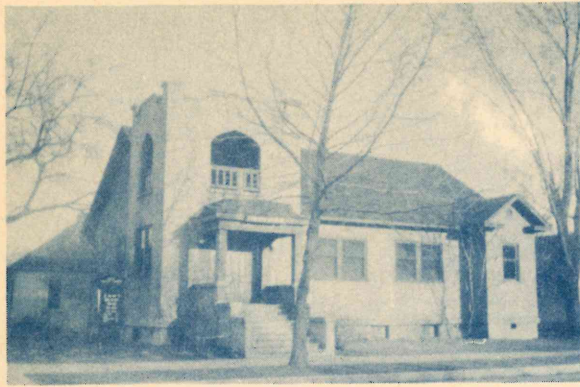

BOISE FRIENDS CHURCH
12th and Eastman Sts.
Boise, Idaho



SCOTTS MILLS FRIENDS CHURCH
Marion and Evangeline Cook, Pastors

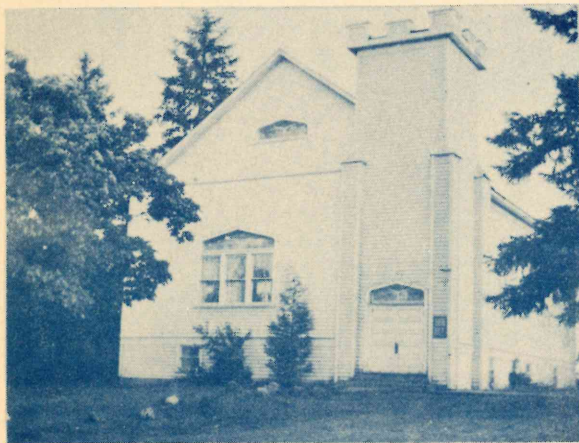

ROSEDALE FRIENDS CHURCH
Oscar N. Brown, Pastor
Route 4 Salem, Oregon

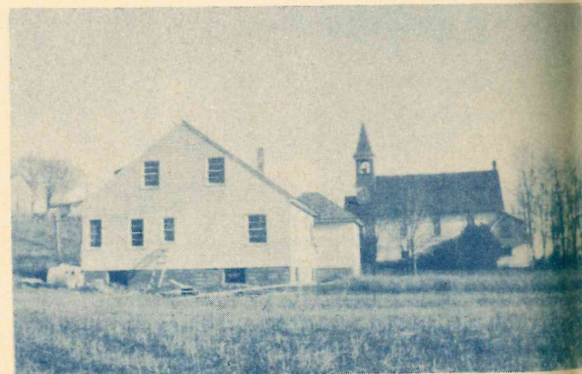

West Chehalem Friends Church
PARSONAGE

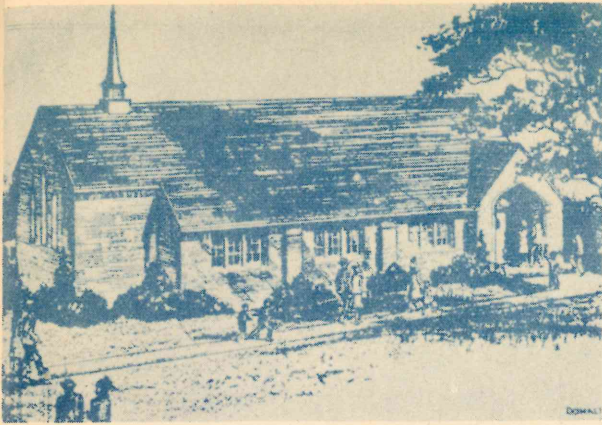

MEDFORD FRIENDS CHURCH

De Barr Avenue at Midway
MEDFORD, OREGON

Milo Ross, Pastor



WOODLAND FRIENDS CHURCH

1 Cor. 2-5 . . . "That your faith should not stand in the wisdom of men, but in the power of God."

George E. Smith, Pastor. Star Route, Kamiah, Ida.

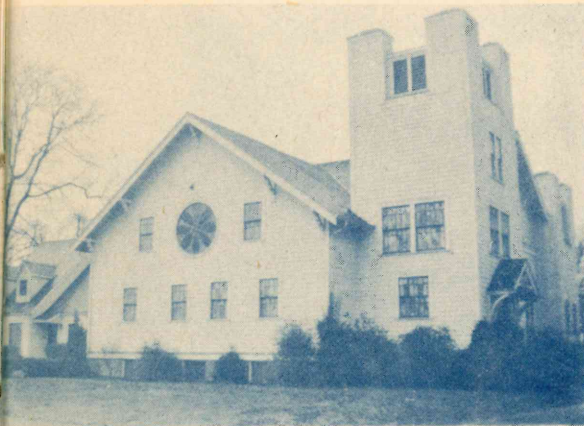

Highland Avenue Friends

MR. AND MRS. GREGORY, Pastors

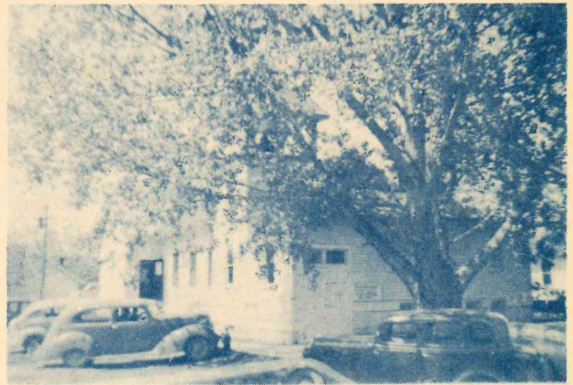

MELBA FRIENDS CHURCH

Denver B. Headrick, Pastor

"Walk while ye have the light, lest darkness come upon you . . ." Jn. 12:35



**CHEHALEM CENTER
FRIENDS CHURCH**

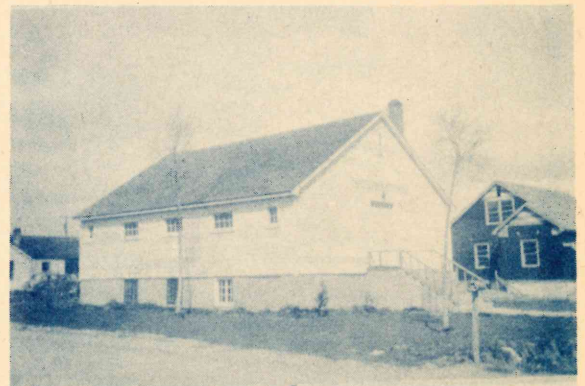

**Whitney
Friends Church**

Dillon W. Mills,
Pastor

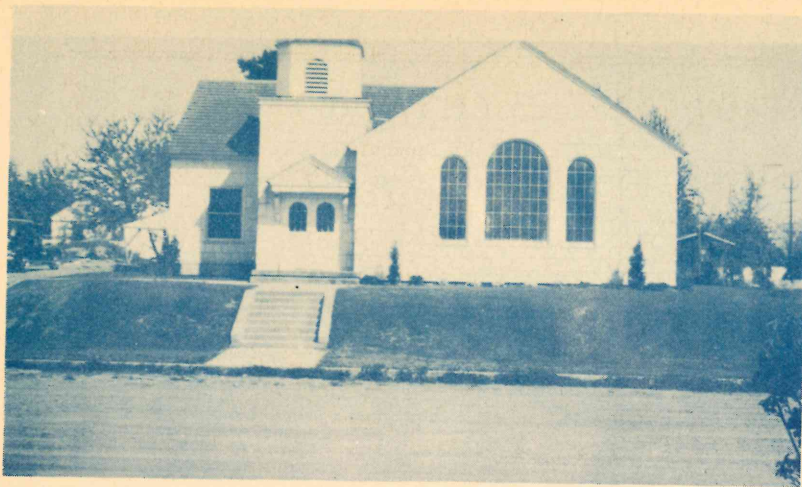

FIRST FRIENDS CHURCH, CAMAS, WASHINGTON
728 S. E. Sumner Street . . . Phone 344W

Frederick B. and Melva M. Baker, Ministers

"Along Where Rolls the Columbia" in S. E. Clark County

HOMEDALE, IDAHO
FRIENDS CHURCH
Clinton G. Crisman, Pastor

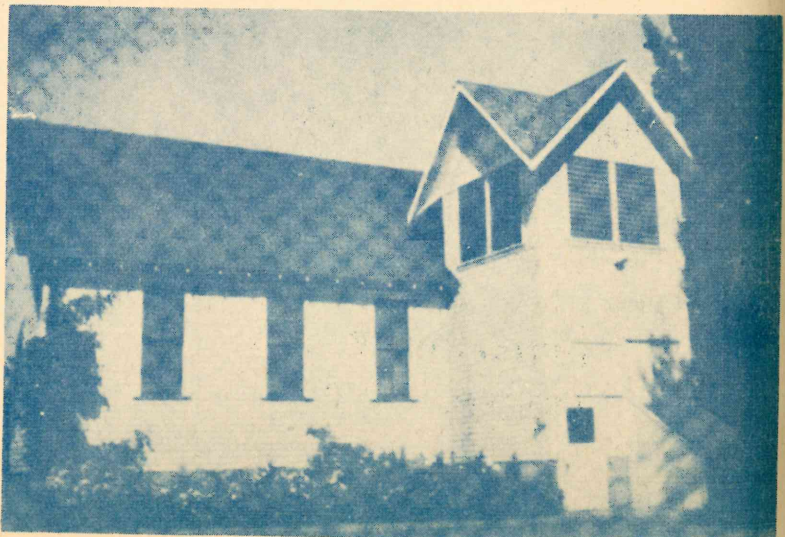

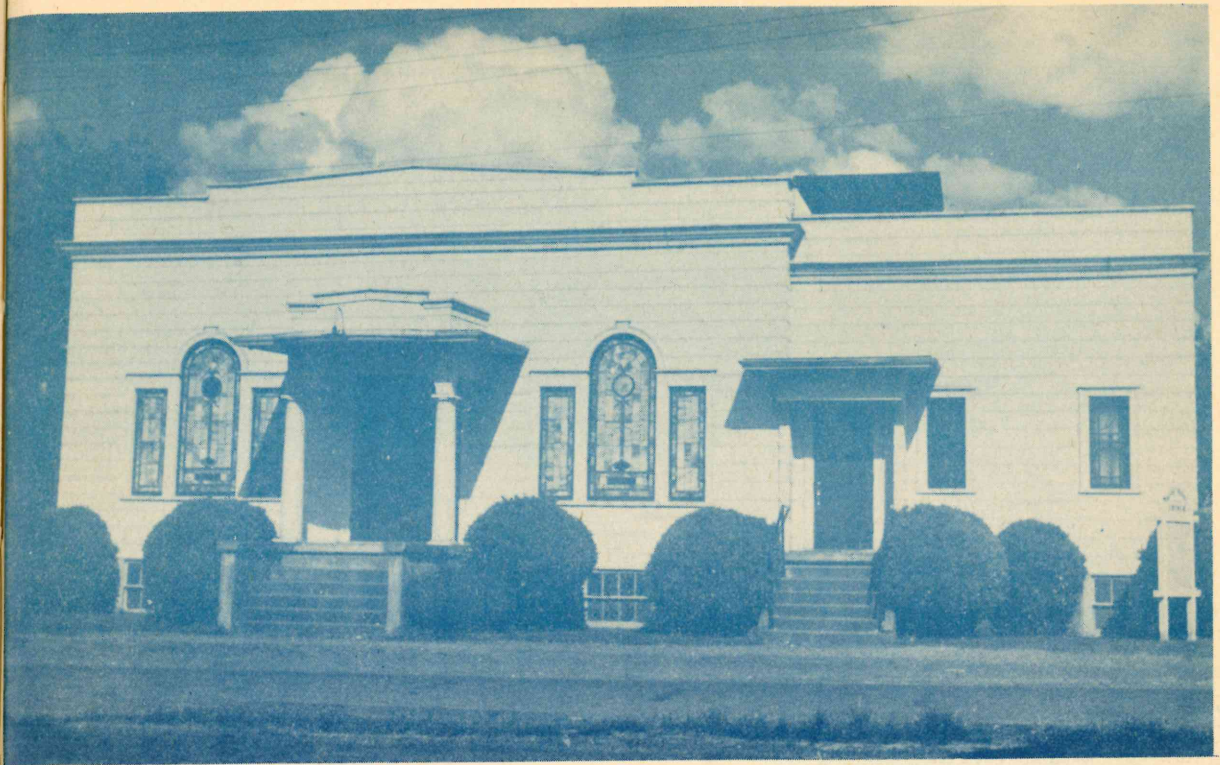

SECOND FRIENDS CHURCH

PORTLAND, OREGON

"Grace be unto you, and peace, from God our Father, and the Lord Jesus Christ."

Phone SUNset 1005

CALVIN R. CHOATE, Pastor

PARKROSE FRIENDS CHURCH

Willard and Phyllis
Mendenhall, Pastors

Sunday School..... 9:45 A. M.
Church Service11:00 A. M.
Evening Evangelistic
Service 7:45 P. M.
Prayer Meeting,
Thursdays 8:00 P. M.

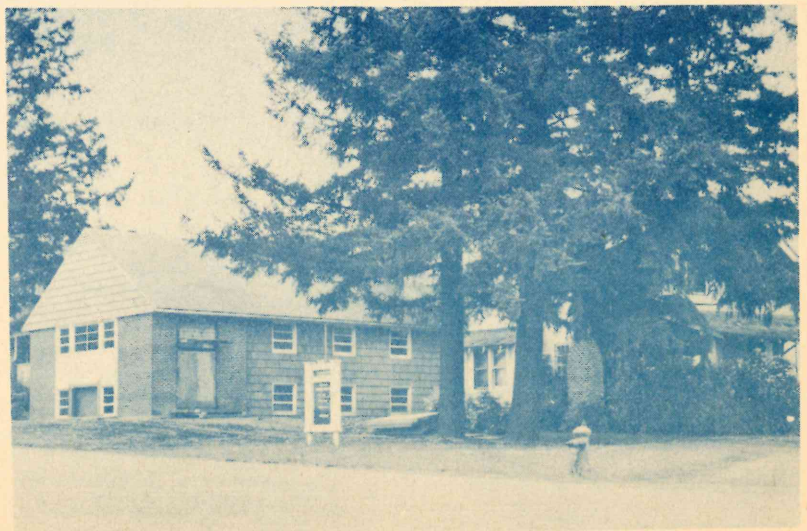

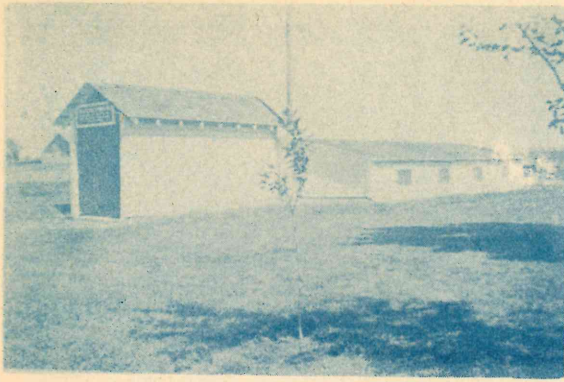

**ONTARIO HEIGHTS FRIENDS
CHURCH**

"The Friendly Church on the Heights"

Robert Morse, Pastor

Ps. 122:1. "I was glad when they said unto me, Let us go unto the House of the Lord."



NAMPA FRIENDS CHURCH

On Highway 30, the Main Route East or West

Earl Geil, Pastor



**TALENT FRIENDS
PREPARATIVE MEETING**

George and Elenita Bales, Pastors
Talent, Oregon

Congratulations From

**CALDWELL FRIENDS
PREPARATIVE MEETING**

"Behold, I have set before thee an open door and
no man can shut it . . ." Re. 3;8.

EVERETT PUCKETT, Pastor

We wish to take this opportunity to thank these churches of the Yearly Meeting for their substantial help in making the publication of this L'Ami possible. It is our hope that this directory will be found valuable in each of your church libraries.—The Staff.

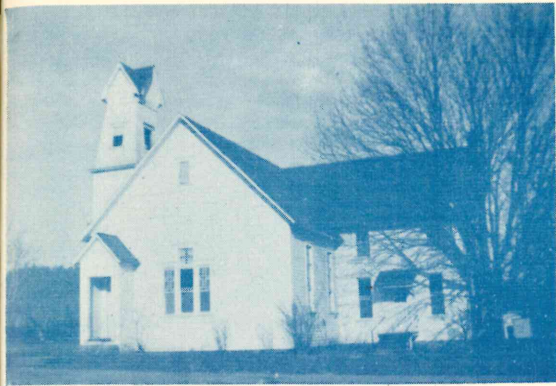

Springbrook Friends Church

Leland and Iverna Hibbs, Pastors

"Enter into His gates with thanksgiving, and into His courts with praise; be thankful unto Him, and bless His name." Ps. 100:4.



"They that turn many to righteousness shall shine as the stars forever and ever." Do. 12:3.

STAR FRIENDS CHURCH

Star, Idaho

Sunday School	10 A. M.
Church	11 A. M.
Endeavor	7 P. M.
Church	8 P. M.
Prayer Meeting, Wednesdays	8 P. M.
Youth Night, Fridays	7:45 P. M.

Everyone Welcome

Walter P. and Carol H. Lee, Pastors

PIEDMONT FRIENDS CHURCH

5736 N. Albina Avenue, Portland, Oregon

- *A Growing Sunday School*
- *An Evangelistic Church*
- *A Fundamental Message*
- *A Praying Congregation*
- *A Friendly Atmosphere*
- *An Aggressive Youth Group*

"Not to be ministered unto, but to minister."
Matt. 20:28

You Are Cordially Invited to
Worship With Us

Harold E. Mickelson, Minister

5748 N. Albina Avenue Portland, Oregon
Phone MURdock 7542

SOUTH SALEM FRIENDS

Corner of
South Commercial and Washington Sts.

VISIT US WHEN YOU
ARE IN SALEM

You'll Find a Warm Welcome Here

"For I determined not to know anything save
Jesus Christ and Him crucified."

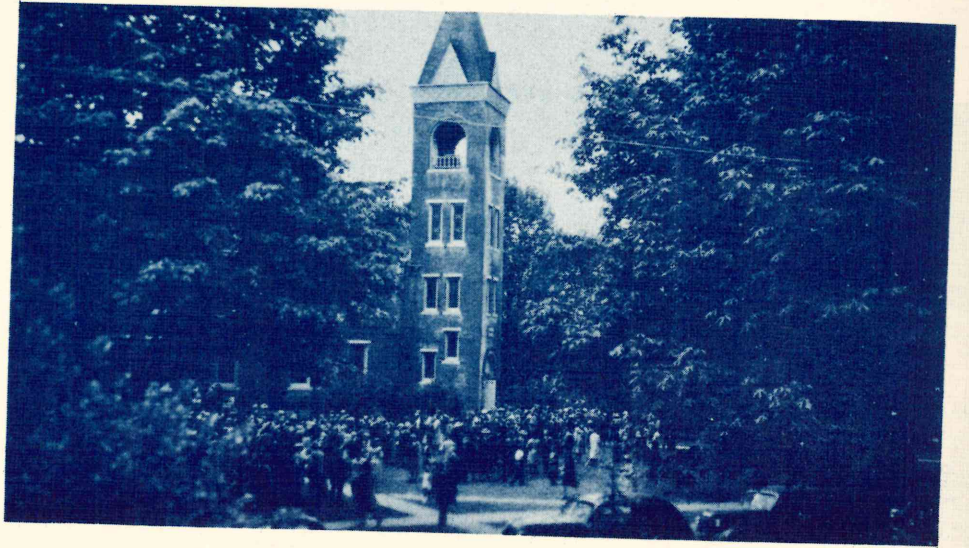

NEWBERG FRIENDS CHURCH
COLLEGE STREET AT THIRD

Carl D. Byrd
205 E. 3rd St.

NETARTS
FRIENDS

•
Preparative Meeting of
Newberg Monthly Meeting.

•
J. David Thomas, Pastor

GREENLEAF FRIENDS CHURCH

GREENLEAF, IDAHO

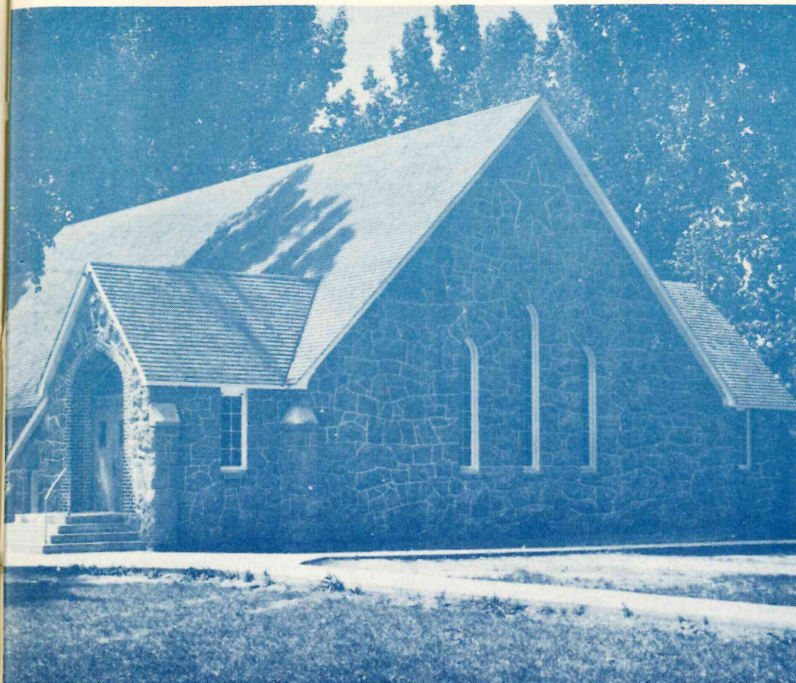

With a membership of over 500, reaching a wide area of this section of productive Canyon County, this church strives to challenge men for Christ.

The large group of fine young people in the Academy, and loyal attendance of a church-conscious community provide an inspiration to service and worship.

It is the ideal of the church that like St. Paul we shall be "determined to know naught among you save Christ—and Him crucified."

Dedicated to the maintenance of the true, time-proven ideal of the Society of Friends and their testimony to the world.

Paul Todd, pastor

"The Meeting House" . . . The Rural Church With a World Vision

The Only Friends Preparatory School West of the Rockies

GREENLEAF FRIENDS ACADEMY

GREENLEAF, IDAHO

A fully accredited high school offering a well-rounded academic course plus a Christian atmosphere with teachers who are personally interested in your Christian life.

Emphasis is placed on music, including large chorus groups a cappella choir, sextets, quartets trios, etc. Private lessons in voice, piano and orchestral instruments.

For information write:

FRED W. KNIGHT, Prin., Greenleaf Friends Academy, Greenleaf, Idaho, Box 55

Get Your High School Education in a Christian Academy